

A decorative horizontal line featuring a central rose flanked by symmetrical, flowing scrollwork on both sides.

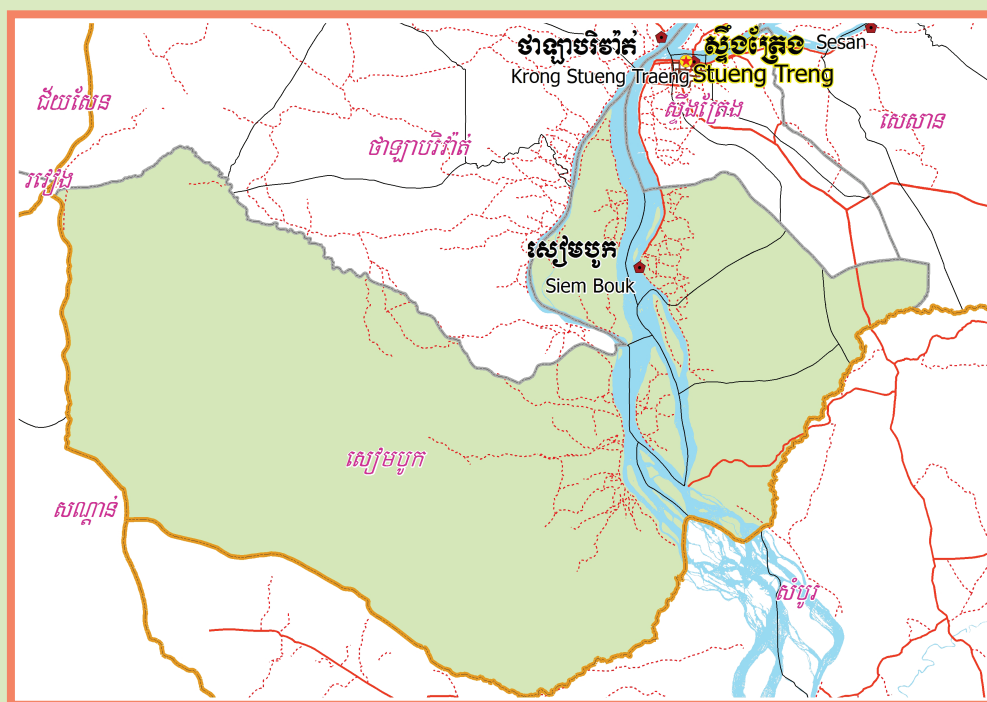

October 2009

Siem Bouk District Data Book 2009

District Code Nr: 1902

Stung Treng Province

Table of Contents

List of Abbreviations	i
Glossary.....	ii
Preface	vi
Introduction	vii
SECTION A: GEOGRAPHY	1
1 Administration and Infrastructure.....	3
2 Land Use and Natural Resources.....	5
3 Geography	7
3.1 Land Area	7
3.2 Distances between Offices	7
SECTION B: DISTRICT PROFILE	9
1 General Information	11
1.1 Population of the District.....	11
1.2 Occupations	12
1.3 Property	14
2 Infrastructure and Economy.....	16
2.1 Roads in meters over 3 years.....	16
2.2 Sewerage Pipes in meters over 3 years.....	16
2.3 Drainage and Bridges	16
2.4 Services in the District	16
2.5 Agriculture.....	17
3 Social Aspects	28
3.1 Education	28
3.2 Health.....	34
3.3 Water and Sanitation	36
3.4 Vulnerable groups.....	40
3.5 Migration	42
4 Natural Resources and Environment (NRE).....	44
4.1 Families involved with NRE issues over 3 years	44
4.2 Percentage of Families involved with Natural Resource issues, by Commune, for 2008	44
4.3 Percentage Houses with access to Garbage collection and Families affected by environmental Pollution, by Commune, for 2008	44
4.4 Percentage Families using chemical Fertilizer and chemical Pesticides, by Commune, for 2008 ..	44
5 Administration and Security	45

5.1	Birth Registration across 3 years.....	45
5.2	Number of unregistered Infants born in 2008, by Commune	45
5.3	Registered criminal Cases over 3 years	45
5.4	Registered criminal Cases per 10,000 people, by Commune, for 2008.....	45
5.5	Number of registered Land Disputes, by Commune, in 2008	45
6	Gender	46
6.1	Registered Domestic Violence over 3 years.....	46
6.2	Percentage of registered cases of Families experiencing domestic Violence, by Commune, in 2008	46
6.3	Women's involvement over 3 years.....	46
6.4	Percentage of Female Participants in Civil Society and of 18-60 year women with uncertain Jobs, by Commune, in 2008	47
6.5	Female-headed Households over 3 years.....	47
6.6	Percentage female-headed Households and with Children of less than 5 years old, by Commune, in 2008	47
7	Indigenous People in the District	48
7.1	Ethnic Minorities in the District over 3 years.....	48
7.2	Other Minorities in the District over 3 years.....	48
	SECTION C: PLANS AND PROJECTS	49
8	Priorities and Plans	51
8.1	Priorities of Commune Councils for 2009 in the District by Sector	51
8.2	Temporary Agreements by Commune, for 2009	57
8.3	Outputs, estimated and actual costs of C/S Fund Projects between 2005 and 2008, by Commune	83
8.4	Total Expenditure on C/S Fund Projects by sector and commune between 2005 and 2008.....	84
8.5	Actual 2009 C/S Fund projects by Commune	85
9	District level Projects from 2006 to 2009	86
9.1	District Initiative Infrastructure Projects from 2006 to 2009	86
9.2	District Initiative Service Projects from 2006 to 2009	87
9.3	Inter Commune Council Projects in 2008 and 2009	87
9.4	Other Projects in 2008 and 2009	87
	SECTION D: SERVICES AND ORGANIZATIONS	91
10	Infrastructure.....	93
10.1	Length of and Expenditure on Roads in 2008, by District	93
10.2	Scale of and Expenditure on Irrigation in 2008, by District.....	93
10.3	Power Supply in 2008, by District	94
11	Health Facilities.....	95

11.1 Health Facilities in the Province, by Operational District.....	95
11.2 Health Facilities and Staff in the province, by Operational District.....	96
11.3 Deliveries in 2007 in the Province, by Operational District.....	96
12 Education	97
12.1 Schools, Classes, Students, Staff, for for all levels, for 2007/2008 by District.....	97
12.2 Characteristics of Schools and School Principals for 2007/2008 by Commune	97
12.3 Enrolment by Level of Education, 2006/2007 by Commune	98
12.4 Enrolment by Level of Education, 2007/2008 by Commune	98
12.5 Aspects of Enrolment for 2007/2008 by Commune.....	98
12.6 School Buildings for all schools in the District for 2007/2008, by Commune	99
12.7 Conditions of Classrooms and Existence of Separate School Office and Library, by Commune	99
12.8 Community Participation and Financing across all schools in the District for 2007/2008 by Commune	99
12.9 Percentage Student Flow Rates and Graduation by level 2006/2007, by Commune	100
13 Staff and Resources at the District	101
13.1 District Councilors elected in 2009	101
13.2 Committees of the Council.....	101
13.3 Board of Governors.....	101
13.4 Offices under Sala Krong, Sala Srok and Sala Khan	102
13.5 Municipality/District/Khan line offices.....	102
13.6 Properties and Equipment of District Administration	102
13.7 Registered Revenue of the District Administration in 2008	103
13.8 Services in the District	103
13.9 Civil Society Organizations active in the District.....	104
13.10 Private Sector Organizations.....	105
SECTION E: POVERTY DATA	107
14 Data on Poverty	109
14.1 Predicted Poverty Rates for 2009, by commune	109
14.2 Poverty data from survey.....	109

List of Abbreviations

#	Number
AGR	Agriculture
BR	Birth Registration
C. Pilot	Piloted Commune
C/S	Commune / Sangkat
CBO	Community-Based Organization
CDB	Commune Database
CDPD	Commune Development and Planning Database
CIP	Commune Investment plan
CLTS	Community Led-Total Sanitation
Comm.	Commune
Com Cov	Commune Covered
CPA	Complementary Package of Activities
CPS	Community Preschool
CCWC	Commune Committees for Women and Children
DANIDA	Danish International Development Agency
DDLG	Democratic Development and Local Governance Project (EC-UNDP)
DFID	Department For International Development (UK)
DIP	District Initiative Project
DIS	District Information System
District PDRD	District Office of Rural Development
District WP	District Work Plan
DIW	District Integration Workshop
DoLA	Department of Local Administration
Dr	Doctor
DWRM	District Office of Water Resource and Meterology
ECD	Early Childhood education (part of PE)
EMIS	Education Management Information System
Event IC	Celebration of International Days
FDH	Former District Hospital
GTZ	German Society for Technical Cooperation (Gesellschaft für Technische Zusammenarbeit GmbH)
Ha	Hectare
HC	Health Center
HC (NB)	Health Center (no building)
HH	Headed Household
HSI	Intervention for Health
HP	Health Post
HW	Hand Washing
ICC	Inter Commune Council
IFAD	International Fund for Agricultural Development
IND	Industry
Inter-commune	Inter-Commune Project Management Committee or Inter-commune project
IO	International Organization
LASED	Land Allocation for Socio-Economic Development
LGCR	Local Governance for Children's Rights
M&E	Monitoring and Evaluation
MA	Medical Assistant
MoEYS	Ministry of Education, Youth and Sports
MoH	Ministry of Health

MoP	Ministry of Planning
MPA	Minimum Package of Activities
MW1	Primary Midwives
MW2	Secondary Midwives
n/a	Not available
NCD	National Contracts Database
NCDD	National Committee for Sub-National Democratic Development
NGO	Non-Governmental Organization
NRML	Natural Resources Management and Livelihood
NU1	Primary Nurse
NU2	Secondary Nurse
OD	Operational District
ODF	Open Defecation Free
Ope. Costs	Operational Costs
Others	Other Staff
PBW	Public Works
PDoEYS	Provincial Department of Education, Youth and Sport
PDRD	Provincial Department of Rural Development
PDWRM	Provincial Department of Water Resource and Meteorology
PE	Parenting Education
PHAST	Participatory Hygiene and Sanitation Transformation
PHD	Provincial Health Department
PID	Project Information Database
PMC	Project Management Committee
Pop 04-05	Population Covered 2004 or 2005
PSDD	Project to Support Democratic Development through Decentralization and Deconcentration
RRD	Rural Road Development
RH	Referral Hospital
RILGP	Rural Investment and Local Governance Project
RPRP	Rural Poverty Reduction Program
RuLIP	Rural Livelihoods Improvement Program
SIDA	Swedish International Development Cooperation Agency
SPPA	Senior Provincial Program Advisor
TBA	Traditional Birth Attendant
UNDP	United Nations Development Project
UNICEF	United Nations Children's Fund
Vil	Village
Vil Cov	Village Covered
VIL-HC	Distance from Village to Health Center
WASH	Water, Sanitation and Hygiene
WRM	Water Resource and Meteorology

Glossary

C/S Fund: The Commune/Sangkat Fund is established and managed by the Government of Cambodia to provide financial support for development projects and administrative costs of Commune/Sangkat Councils. The amount is determined as a percentage of the National Budget (for 2009: 2.8% over the 2008 budget) and is expected to increase gradually over the years. The total 2009 budget under this fund is \$ 27,643,902 (of which \$ 19,272,170 is for Development Projects and \$ 8,371,731 for Administration). Under the Rural Investment and Local Governance Project the World Bank currently reimburses the costs of development projects if these meet the Bank's criteria.

CDB: the Commune Data Base is a national database, compiled by the Ministry of Planning, on the basis of detailed questionnaires, completed at village and commune level, which are then sent to the Departments of Planning for data entry. The most recent round of data collection took place at the end of 2008 (and is reflected in the District Data Books). Commune, District and Provincial Profiles can be generated from this database and should be available from provincial Departments of Planning.

CDPD: the Commune Development and Planning Database is a database maintained by Departments of Planning and Ministry of Planning, recording proposed activities as determined and prioritized by Commune and Sangkat Councils; the Temporary Agreements between these councils and supporting agencies, as decided at District Integration Workshops and details on projects that actually take place at commune, district and provincial levels.

CIP: The Commune Investment Plan is a rolling three-year plan, developed and decided by the Commune or Sangkat Council. It sets priorities and identifies the projects proposed for the years to come.

Commune and Sangkat (C/S): the Communes (in rural areas) and Sangkats (in urban areas) are the lowest and smallest units of local government. Councils are elected directly, once in five years, for the 1417 Communes and 204 Sangkats. In the C/S there are 14,119 villages, which have Village Chiefs, but don't constitute a formal level of local government.

DIP: the District Initiative Project is jointly supported by the MDLF (Multi-Donor Livelihood Facility (supporting the NRM&L Program)) and PSDD. In 2009 it covers 106 districts, 60% of the total in the country, with a budget of \$ 3.2 million. It is focused on capacity development in planning, democratic development, public competitive procurement, financial management and service delivery.

DIS: The District Information System is a national database maintained by NCDD, recording resources, staff, revenue, infrastructure and equipment available in the 193 Districts and Khans throughout the country. The last update took place in July 2009.

District, Municipality and Khan constitutes the third level of Government in Cambodia. There are 159 rural Districts, 26 Municipalities and 8 Khans of Phnom Penh Capital. They all have Councils which were, for the first time, elected in May 2009, by the Commune/Sangkat Councilors. These councils have a mandate for 5 years.

DIW: District Integration Workshops are held between July and October, to bring Commune/Sangkat Councils, looking for support for their projects, together with the governmental and non-governmental agencies that may provide support.

ICC: Inter Communes Council projects are executed in 10 provinces under the Democratic and Decentralized Local Governance Project (DDLG). This five year project (2006-2010) is executed by Ministry of Interior and funded by the European Commission and UNDP. The project focuses on improving dialogue partnership and accountability; create a network of Commune Councils at the provincial and national level and support and contribute to local area development for poverty reduction. The work under the ICC component supports investments and services formulated through inter-commune dialogue and planning.

MEDiCAM: A non-profit and non-partisan membership organization for NGOs active in Cambodia's health sector. It is the primary networking agency for health-related NGOs.

NCDD: the National Committee for sub-National Democratic Development is the inter-ministerial body charged with the implementation of the Organic Law (a key legislative document, adopted in 2008, outlining the envisaged decentralization). NCDD also channels substantial financial assistance by a number of Development Partners, to projects and programs at various levels. This amounted to over \$ 91 million in 2008. More information at: www.ncdd.gov.kh. This website also provides access to reports, manuals, legal documents, details on projects and more.

OD: the Operational Districts are the districts as defined and used by the Ministry of Health. These do not coincide with the 193 (Administrative) Districts and Khans, as used by all other RGC agencies. The Operational Districts are usually larger, and so there are 77 Operational Districts against 193 administrative Districts and Khans. However they do fit within the boundaries of administrative provinces.

PID: The Project Information Database is the database maintained by NCDD at national and sub national level, to follow all aspects of projects by Commune and Sangkat Councils, including the C/S Fund projects

Provincial Investment Fund (PIF)

The Provincial Investment Fund is allocated to all Provinces and Municipalities according to a population based formula. Part of the fund is earmarked for support to planning activities of the Provincial / Municipal Department of Planning; and to gender mainstreaming activities of the Provincial Department of Women's Affairs. The remaining "un-earmarked PIF" is allocated by PRDC to sectoral technical departments against established criteria and in response to proposals with prioritisation taking into account: priorities formulated by the CS Councils and aggregated by District into District Priority Activities Matrices (DPAM); alignment with national planning and poverty alleviation criteria, complementarity with other planned activities; and performance of the Department concerned in implementation of activities in previous years. With this provisional allocation, the Department then programs activities through the District Integration Process. Finally, the agreed activities, plus support costs amounting to no more than 25% of the total, are included in a sub-contract signed between PRDC and the Department, pursuant to the overall PSDD contract signed between NCDD and PRDC. Total budget has been around \$ 2 million per year.

Province: the 23 Provinces and Phnom Penh Capital City represent the 2nd layer of government. They vary in size, from very small, like Kep (approx. 36,000 people) and Pailin (approx. 70,000 people), or large but with small populations, like Mondulkiri (over 60,000 people), and Ratanakiri (over 153,000) to densely populated and large, like Kampong Cham (over 1.7 million people) and Kandal (approx. 1.4 Million people).

PSDD: the Project to Support Democratic Development through Decentralization and Deconcentration is funded by DFID (UK), SIDA (Sweden) and UNDP and runs from 2006 till the end of 2010 (including a one year extension). Annual budgets range from \$ 11 million to over \$ 18 million. The project provides core technical support to NCDD and to the provinces, financial support to the C/S Fund, District Initiative, Provincial Investment Fund and capacity building support through training, studies and advisory services.

RILGP: The Rural Investment and Local Governance Project is a World Bank funded project that provides substantial support to C/S Fund projects and to developing the required infrastructure, policies, systems and skills. It started in 2003 with a Loan for \$ 22 million for 2003-2007 and was then extended with a Grant of \$ 36 million for the period of 2007-2010. Discussions about a possible RILGP 2 are taking place between RGC and the World Bank.

RPRP: the Rural Poverty Reduction Project is a seven year project from 2004 till 2010, funded by IFAD and UNDP and implemented through the Ministry of Agriculture, Forestry and Fishery, supported by the Ministry of Interior and facilitated by NCDD. The project is active in the provinces Prey Veng and Svay Rieng and focuses on 120,600 households below poverty line. The objective is poverty reduction with the active participation of the poor through improved livelihoods, Strengthened capacity, Sustainable farming systems and natural resource management, new and/or rehabilitated infrastructure development, increase accessibility to technology, services and markets for their economic and social development.

RULIP: the Rural Livelihoods Improvement Project is implemented by the Ministry of Agriculture Forestry and Fisheries (MAFF)' Project Support Unit- PSU, with the NCDD playing the role of cooperating agency. Funded by IFAD and UNDP, the project will run till 2014. The target group consists of poor households who have little or even no land, few livestock or other assets and often many dependents. The main goal of the project is to directly or indirectly improve the livelihood systems, food security and incomes of a total of 33,900 rural poor, ethnic minority and female headed households in targeted village of Kratie, Preah Vihear and Ratanakiri provinces in a sustainable manner.

Seth Koma: The UNICEF funded Seth Koma program focuses on measurable action for children and women. During 2006 -2010 it is implemented in six provinces. Government and UNICEF pursue a set of inter-related goals, addressing critical stages of the life cycle of the child: a) Mothers have safe pregnancies and deliveries and healthy newborns; b) best possible start in life of infant; c) Children enter schools at the right age of six years; d) Children are protected from exploitation, abuse, violence, discrimination and other risks; and e) Youth and adolescents acquire life skills, express their views, participate in the decisions.

Preface

The Government of Cambodia attaches great importance to optimal use of scarce resources and to participatory planning and management at all levels. The Organic Law which was adopted in 2008 provides the legal context for further steps towards improving and decentralizing planning, management and monitoring, and towards greater accountability and transparency of institutions at sub-national levels.

The Government has established elected Councils at the sub-national levels, and we will progressively give them the responsibilities, together with the human and financial resources, to deliver a wide range of public services. They will be more democratic, more efficient, more transparent and accountable, better at addressing gender and other inequalities, and at fighting corruption. We recognize that development does not come from government alone; it needs the involvement of citizens, civil society and the private sector, and the new system will facilitate this.

A central element in this process is the availability of information on any aspect of development to all concerned parties. The newly elected Councillors at District and Khan level, line departments operating at these levels, but also NGOs, Development Partners, Commune Councillors and citizens throughout Cambodia need information on problems and requirements, resources and opportunities, services and agencies, plans and projects. They will need such information to better understand the present situation, set targets for the future, monitor progress, know what others are doing and to apply resources wisely and this is the reason the District Data books will be so valuable.

The District Data Books are a major step towards full transparency and towards informed planning and decision-making. They provide all available data at District, Khan, Commune and Sangkat level in easily accessible formats, in Khmer and English, through over 16,000 printed copies, CD-ROMs and the NCDD website.

This is the first time in Cambodia (and possibly in South East Asia) that such detailed information is made so widely available and NCDD should be commended for the hard work that has gone into this. We also thank the Ministry of Planning, which provided the detailed data of the Commune Data Base, the sectoral ministries and provincial authorities who contributed data and the Development Partners who provided financial support.

It is our sincere hope that the publication of the District Data Books will strengthen capacities, especially at district levels, for evidence-based development planning. We also hope that this information will deepen the understanding among Ministries, Provincial Authorities, Development Partners, NGOs and research agencies of the realities at commune and district levels.

We call upon all to use and distribute this information, complement or correct where appropriate and to contribute new data in the years to come.

Sar KHENG

Deputy Prime Minister, Minister of Interior and Chairman of NCDD

Introduction

Purpose

The purpose of the District Data Books is to bring together information on any aspect of life and development of Districts, Khans, Communes and Sangkat, together and make this widely available. The primary targets are the newly elected District Councilors, district level line departments, provincial agencies, Development Partners and NGOs operating at this level. They need detailed knowledge on current living conditions, natural resources, infrastructure, agriculture and other economic activities, current service levels, past and planned projects and available resources.

While much information exists on many of the above aspects, it is often hard to access that information and much is lost to reports, databases and statistics that are not widely shared. Data are often only available in one language and often out-of-date, and many reports cover only one sector or region.

We found that these problems are especially acute at the district level. Now that Districts are becoming a much more significant level of local government and development planning, there is an urgent need for wide-ranging data to be used for setting base-lines, planning and prioritizing, monitoring and learning.

Approach

We have attempted to identify and compile all available statistics, reports, maps and other data at district and/or commune level. From this we have selected information that is available for all or most districts, reasonably reliable and up-to-date, sufficiently detailed and of possible interest to development planners, decision makers, agencies and citizens.

The major sources of the information in these District Data Books are:

- a) The Commune Data Base information over the years 2006 to 2009 (the most recent data were collected late last 2008), as compiled by the Ministry of Planning
- b) Detailed information directly collected from the Ministry of Health, the Ministry of Education, Youth and Sports and (for maps) the Ministry of Land Management, Urban Planning and Construction
- c) The Project Information Database (PID) at NCDD (up-to-date)
- d) The Commune Development and Planning Database (CDPD) (up to date)
- e) The District Information System (DIS) (updated per Mid 2009)
- f) Direct data collection at provincial and district level on private sector, irrigation, roads, and electricity, through provincial agencies
- g) Medical data collected from MEDiCAM
- h) The ID Poor Project – for poverty data on a number of provinces and districts
- i) NCDD's work on predictive poverty rates
- j) Specific projects for outputs, plans and budgets (Seth Koma, RILGP, RPRP and ICC)

Limitations of the data

We are fully aware that the data we collected are not always complete, consistent or correct. While we have rejected information that was wrong or very incomplete, we decided not to aim for statistical and scientific perfection, but to include information that is useful, relevant

and comprehensive. We also accepted different sources for the same data as this may encourage discussion on the quality of the respective data.

We strongly encourage anyone who notes errors or incompleteness in these data to contact us and to share their data. We hope that the next round of producing such District Data Books can draw on wider sources and more complete data.

We encourage the District Administrations, who receive these data also in digital format, not only to use these for their planning and monitoring, but also to start correcting and updating these data and to share new data with NCDD for future use.

Contents

The information in the following pages is organized in five sections:

- a) **Geographical data:** this section provides maps on infrastructure and administration and on land use and natural resources management. These maps are also provided in large format to all Districts and Khans.
- b) **District Profile:** this presents wide ranging data, covering 2006 – 2009, at district and commune level, extracted from the Commune Data Base, but edited for better understanding.
- c) **Plans and Projects:** this section presents development priorities determined by Commune and Sangkat Councils, Temporary Agreements, outputs and expenditure of major projects at Commune and District level over 2006 – 2008 and plans and budgets for 2009.
- d) **Services and Organizations:** this section provides details on key infrastructure (roads, electricity, irrigation systems) and services in health and education at district and commune level. It also provides an inventory of resources at the District Administration, NGOs operating in the district and private sector agencies active in the district.
- e) **Poverty Data:** this section provides predicted poverty rates for 2009 for all districts and communes and detailed poverty data compiled and processed by the ID Poor project for those that have been covered by this project.

The future

It is our hope that this is the start of a longer-term process. We hope that a next edition of these District Data Books will offer more comprehensive, correct and up-to-date information. We hope that the District Administrations will not only start using this information, but also improve and update it. For this they are all provided with the full data set in digital format.

We invite agencies, projects and experts to send reports, statistics and maps that could be used for a next version to us and we invite all users of the District Data Books to inform us about errors, updates and inconsistencies. Please contact us through info@ncdd.gov.kh

We now invite you to browse through this data book. You may open this randomly or use the table of contents and go to the aspects that have your special interest.

We hope that you will be informed, surprised and assisted. We hope, above all, that this information will lead to a deeper understanding of causes and effects of poverty, to purposeful decisions on how to tackle those causes and to greater transparency in using scarce resources for the benefit of all.

Martin de Graaf
Program Advisor, PSDD/NCD

SECTION A: GEOGRAPHY

1 Administration and Infrastructure

Please see separate folder containing A3 maps.

2 Land Use and Natural Resources

Please see separate folder containing A3 maps

3 Geography

3.1 Land Area

Total Land Area (ha)	Forest Land Area (ha)		Cultivation Land Area (ha)	Construction Land Area (ha)	Other Land Area (ha)
	Total	Flooded Forest Area			
145900	3640	3640	7698	0	134562

3.2 Distances between Offices

Location	Distance (Km)
From District Office to C/S Office of Kaoh Preah	4
From District Office to C/S Office of Kaoh Sampeay	4
From District Office to C/S Office of Kaoh Sralay	39
From District Office to C/S Office of Ou Mreah	14
From District Office to C/S Office of Ou Ruessei Kandal	13
From District Office to C/S Office of Siem Bouk	10
From District Office to C/S Office of Srae Krasang	48

SECTION B: DISTRICT PROFILE¹

¹ All data in this section come from the Commune Database (CDB) unless otherwise specified. These include primarily new CDB data, collected late 2008, and some data from earlier years. Please note that percentages are rounded to the nearest whole number.

1 General Information

1.1 Population of the District

1.1.1 Total Population

Number of families	2005	2006	2007	2008
Total number of families	2,525 families	2,716 families	3,059 families	3,370 families
Increase (+)/Decrease (-) in nr of families		8%	13%	10%
Total population	12,195 pers	12,961 pers	13,760 pers	15,326 pers
Increase (+)/Decrease (-) in nr of people		6%	6%	11%
Number of female Headed Households (HH)	321 families	375 families	345 families	388 families

Note: Percentages of population and increase/decrease are calculated on basis of the previous year. A negative sign in front of the percentage indicates a decrease in population.

1.1.2 Population, by Commune, in 2008

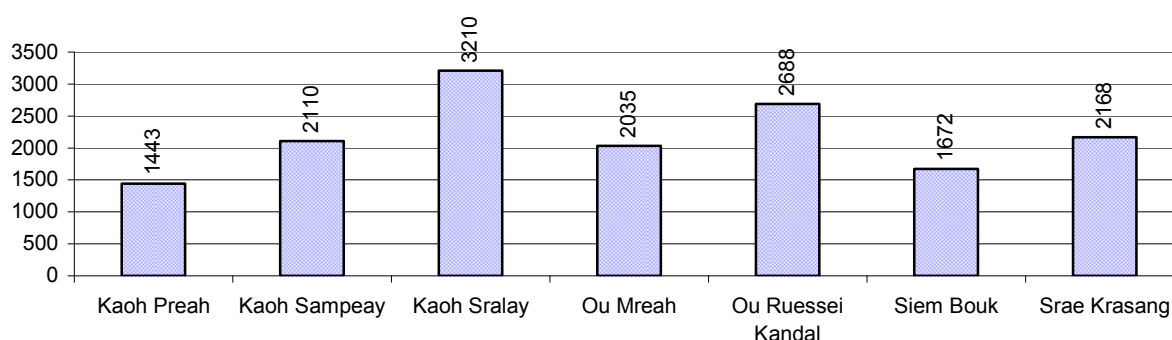

Population, by Age Group, over 3 years

Population by age group	2006	2007	2008	
	%	%	%	Number
Age 0-5 years (as percentage of the population)	15%	15%	15%	2,343 persons
Male 0-5 yrs	48%	48%	50%	1,165 persons
Female 0-5 yrs	52%	52%	50%	1,178 persons
Age 6-17 (as percentage of the population)	32%	32%	31%	4,731 persons
Male 6-17 yrs	49%	50%	50%	2,380 persons
Female 6-17 yrs	51%	50%	50%	2,351 persons
Age 18-60 (as percentage of the population)	48%	48%	49%	7,507 persons
Male 18-60 yrs	49%	51%	49%	3,712 persons
Female 18-60 yrs	51%	49%	51%	3,795 persons
Age 61 above (as percentage of the population)	5%	5%	5%	745 persons
Male 61	44%	54%	50%	373 persons
Female 61	56%	46%	50%	372 persons

Note: The overall percentage for each age group is calculated on the basis of the total population. The gender distribution of each group is calculated on the basis of the population within that particular age group.

1.2 Occupations

1.2.1 Percentage of families with a particular Occupation over 3 years

This table shows the percentage of the population who have a particular occupation (job), for example the percentage of the population in the district who are rice farmers, furniture crafter, trader, etc.

Description	2006	2007	2008	
	%	%	%	Number
Families whose main occupation is agriculture	93%	94%	98%	3,289 Families
Families whose primary occupation is rice farming	92%	91%	95%	3,213 Families
Families whose primary occupation is cultivating long-term crops	0%	0%	0%	0 Families
Families whose primary occupation is cultivating short-term crops	0%	2%	2%	67 Families
Families whose primary occupation is cultivating vegetable	0%	1%	0%	4 Families
Families whose primary occupation is fisherman	0%	0%	0%	5 Families
Families whose primary occupation is livestock farmer	0%	0%	0%	0 Families
Families whose primary occupation is NTFP collection	0%	0%	0%	0 Families
Families whose main occupation is craft work	0%	0%	0%	2 Families
Families, whose main occupation is in furniture craft, wooden, rattan, vine, bamboo	0%	0%	0%	2 Families
Families whose main occupation is in metal, aluminum, glass goods production	0%	0%	0%	0 Families
Families whose main occupation is food production	0%	0%	0%	0 Families
Families whose main occupation is tire, plastics and rubber goods production	0%	0%	0%	0 Families
Families whose main occupation is textile, clothing goods production	0%	0%	0%	0 Families
Families whose main occupation is in other production, not listed above	0%	0%	0%	0 Families
Families whose main occupation is services	0%	0%	1%	36 Families
Families whose main occupation is trade	0%	0%	1%	28 Families
Families whose main occupation is repair	0%	0%	0%	7 Families
Families whose main occupation is providing transport services	0%	0%	0%	0 Families
Families whose main occupation is providing other services	0%	0%	0%	1 Families
Families whose main occupation is not clear (or multi)	7%	6%	1%	43 Families

Note: The occupation percentages are calculated on the basis of the total number of families.

1.2.2 Percentage Families that work in one of four occupational sectors, by Commune in 2008

This table indicates the percentage of families involved in one of four occupation types: agriculture, craft, services or non-specific (other). Please note agriculture includes forestry activities such as cutting down trees and gathering gum from the trees.

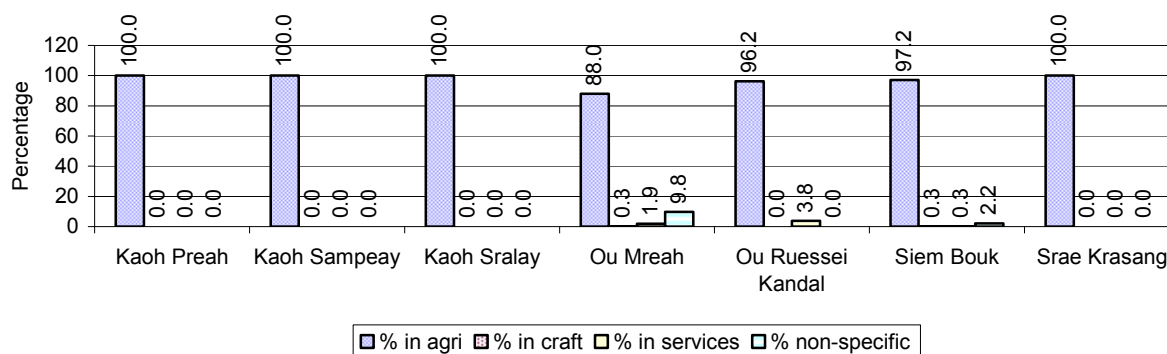

Note: Calculated on the basis of the total number of families within a commune.

1.2.3 Percentage of Families with public Sector, private Sector or uncertain Jobs, over 3 years

Description	2006	2007	2008	
	%	%	%	Number
Families that have a family member who is a government official, staff or worker	7%	6%	6%	187 families
Families that have a family member who is a private sector staff or worker	0%	0%	0%	10 families
Number of people aged 18-60 with uncertain/irregular jobs	4%	4%	2%	114 persons

Note: In the first two rows percentages are calculated on the basis of the total number of families. In the third row the percentage is calculated on the basis of the total number of people aged 18-60 years.

1.2.4 Percentage of Families with public or private Sector Jobs, by Commune in 2008

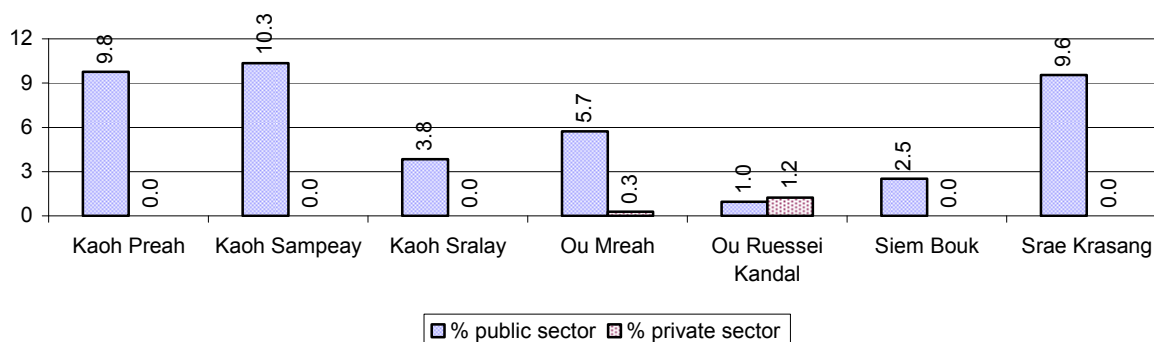

Note: Calculated on the basis of the total number of families in the commune

N

1.2.5 Percentage of People aged 18-60 years with uncertain/irregular Jobs, by Commune, in 2008.

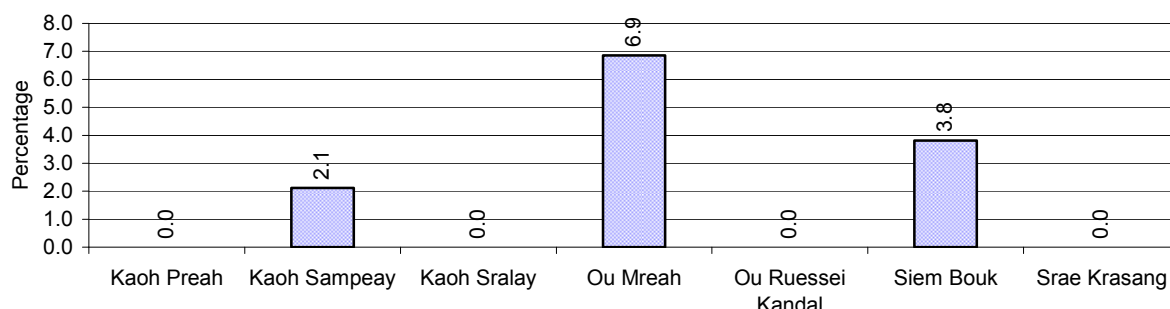

1.3 Property

1.3.1 Housing types and facilities over 3 years

This table shows the percentage of people living in a certain type of house. It also indicates how many houses have electricity or battery powered lights and how many have TV.

House Type	2006 %	2007 %	2008	
			%	Number
House with thatched roof	65 %	61 %	50 %	1,459 houses
House with zinc/fibro roof	34 %	38 %	49 %	1,444 houses
House with tiled roof	1 %	1 %	1 %	35 houses
Flats/apartments (with many families living)	0 %	0 %	0 %	0 houses
Concrete house or flat (with one family living)	0 %	0 %	0 %	2 houses
Villa house	0 %	0 %	0 %	0 houses
Houses with electricity	3 %	2 %	1 %	39 houses
Houses with battery light	23 %	39 %	32 %	953 houses
Houses with TV	8 %	12 %	14 %	410 houses

Note: Calculated against the total number of houses

1.3.2 Families living on public Land or without a permanent House

Living situation	2006	2007	2008
Families living in a house on public land	150 families	8 families	2 families
People, without permanent housing	7 person(s)	5 person(s)	2 person(s)

1.3.3 Percentage of Population living in a particular type of House, by Commune, in 2008

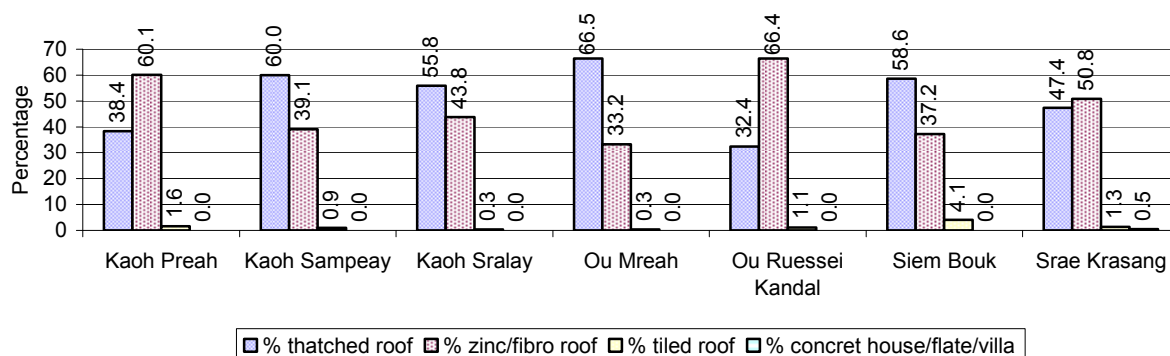

Note: Calculated against the total number of houses in each commune

1.3.4 Percentage of Houses with Electricity, Battery Lights and/or TVs, by Commune, in 2008

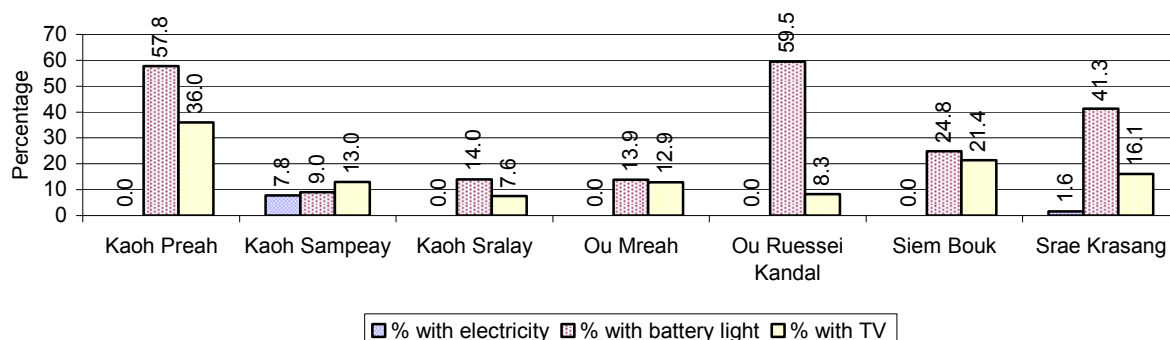

Note: Calculated against the total number of houses in each commune

1.3.5 Types of Vehicles and their ratio to Families across 3 years

This table shows the number of families per vehicle in the district. The last column shows the total number of each type of vehicle in the district for 2008.

Description	2006 ratio	2007 ratio	2008	
			Ratio	Number
Bicycle and bicycle with trailer	4	3	3	1,111
Ox-carts and horse-carts	13	14	11	295
Motorbike/with trailer	9	7	3	1,047
Motor tri-cycle	N/A	N/A	N/A	0
Large Transportation				
Total number of cars/trucks	302	306	109	31
Locally made vehicles	2,716	1,530	306	11
Trucks for goods transport	388	510	481	7
Buses/mini buses for passengers	N/A	N/A	N/A	0
Family cars	2,716	1,530	259	13
Agriculture machinery				
Tractors used for plowing	1,358	1,530	1,123	3
Power-tillage used for plowing	97	83	60	56
Other type of machinery				
Other type of machinery	109	N/A	N/A	0
Water transportation				
Row boats	3	3	4	760
Total number of motor boats				
Motor boats used for fishing	4	5	5	651
Motor boats used for passengers	N/A	3,059	1,685	2
Motor boats used for goods transporting	66	25	125	27

Note: Ratio of families to a particular type of vehicle is the result of the total number of families divided by total number of that type of vehicle. Other types of vehicles, such as bulldozer, excavator, rollers etc. are not listed.

2 Infrastructure and Economy

2.1 Roads in meters over 3 years

Description	2006	2007	2008
Bituminous road	0 m	0 m	0 m
DBST, Macadam road	0 m	0 m	0 m
Concrete road	0 m	0 m	0 m
Laterite road	15,120 m	34,663 m	19,700 m
Constructed earth road	0 m	5,003 m	0 m
Un-constructed earth road	5,500 m	4,122 m	5,500 m

2.2 Sewerage Pipes in meters over 3 years

Description	Sewage pipe length		
	2006	2007	2008
Total length of sewage pipe, diameter 30-50 cm	0 m	18 m	18 m
Length of newly constructed sewage pipe, diameter 30-50 cm	35 m	0 m	0 m
Length of sewage pipe, diameter 30-50 cm needs repair/rehabilitation	0 m	0 m	0 m
Total length of sewage pipe, diameter of pipe 60-100 cm	63 m	12 m	24 m
Length of newly constructed sewage pipe, diameter 60-100 cm	32 m	60 m	0 m
Length of sewage pipe, diameter 60-100 cm needs repair/rehabilitation	0 m	0 m	0 m
Sewage pipe, diameter of pipe over 100 cm	12 m	0 m	0 m
Length of newly constructed sewage pipe, diameter over 100 cm	0 m	45 m	0 m
Length of sewage pipe, diameter over 100 cm needs repair/rehabilitation	0 m	0 m	0 m

2.3 Drainage and Bridges

Construction Type	2006		2007		2008	
	place(s)	Length	place(s)	Length	place(s)	Length
Single pipe culvert	36	168m	37	260 m	34	197 m
Double-pipe culvert	8	42m	11	81 m	10	94 m
Box pipe culvert	1	10m	1	10m	2	16 m
Wooden bridge	32	693m	19	384m	19	368 m
Concrete bridge	0	0m	0	0m	0	0 m
Bale bridge	1	80m	1	85m	0	0 m
Spillway construction	0	0m	0	0m	0	0 m

2.4 Services in the District

Descriptions	Number of places by year		
	2006	2007	2008
Public			
Electricity generating stations	1	10	3
Health clinics	0	0	0
Private			
Bicycle and motorcycle repair places	3	1	80
Agricultural machinery, tools and equipment repair places	1	0	1
Electronic tool repair places	0	0	0
Battery-charging services	16	16	13
Handicraft places, wooden furniture and forest by-products	0	2	1

Descriptions	Number of places by year		
	2006	2007	2008
Other handicraft places (excluding furniture)	0	0	0
Small-scale services (hairstresser, phone service, massage, Karaoke, etc)	7	0	12
Small-scale food shop businesses (Food, groceries, drink shop, etc)	2	2	2
Small-scale rice mills	132	128	178
Medium or large-scale rice mills	0	0	0
Small-scale markets	0	0	0
Large-scale market	0	0	0
Alcohol refinery places	6	0	3
Pharmacies and small drug stores	1	0	1
Hotels	0	0	0
Guest houses	0	0	5
Restaurants	0	0	0
Gasoline stations	0	0	1

2.5 Agriculture

2.5.1 Rice cultivation in the District over 3 years

Description	2006	2007	2008
Total dry rice land area	10 ha	0 ha	0 ha
Actual dry rice cultivation area	0 ha	0 ha	0 ha
% actual cultivation to total land	0%	-%	-%
Total dry rice production	- tonne(s)	- tonne(s)	- tonne(s)
Average dry rice yield	- tonne(s)/ha	- tonne(s)/ha	- tonne(s)/ha
Total wet rice land area	3,553 ha	4,267 ha	4,063 ha
Actual wet rice cultivation area	3,280 ha	4,008 ha	3,045 ha
% actual cultivation to total land	92 %	94%	75%
Total wet rice production	4,732.57 tonne(s)	6,012.00 tonne(s)	4,785.00 tonne(s)
Average wet rice yield	1.4 tonne(s)/ha	1.5 tonne(s)/ha	1.6 tonne(s)/ha
Total intensive rice land area	1,519 ha	705 ha	0 ha
Actual intensive rice cultivation area	- ha	- ha	- ha
Average intensive rice yield	- tonne(s)/ha	- tonne(s)/ha	- tonne(s)/ha
Actual upland rice cultivation area	420 ha	611 ha	1,551 ha
Total upland rice production	344 tonne(s)	659 tonne(s)	1,285 tonne(s)
Average upland rice yield	0.8 tonne(s)/ha	1.1 tonne(s)/ha	0.8 tonne(s)/ha

2.5.2 Estimated wet and dry Season Rice Yield in tonne(s)/Ha, by Commune, in 2008

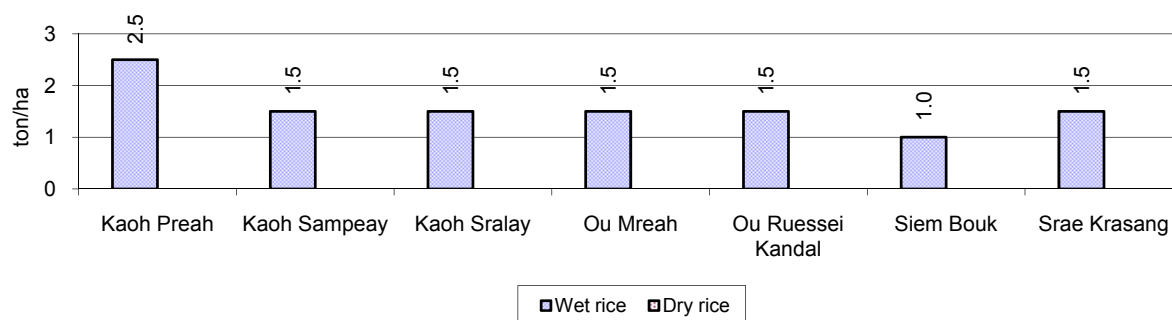

2.5.3 Cultivated wet and dry Season Rice areas in Ha, by Commune, in 2008

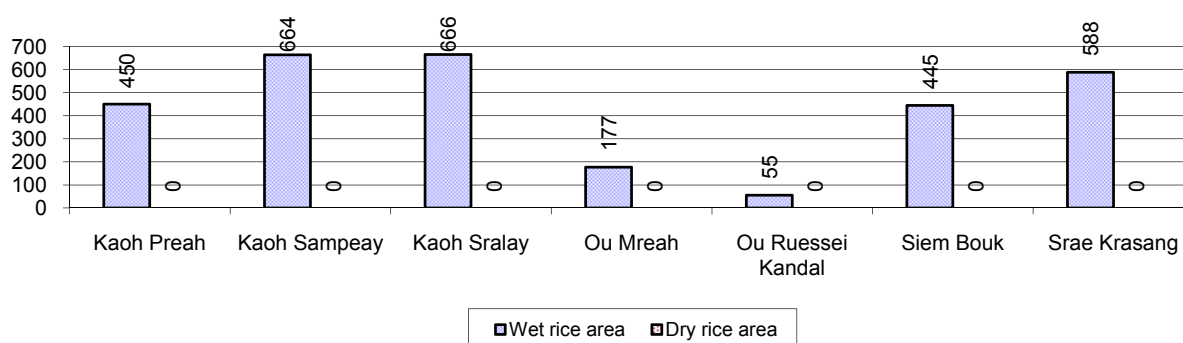

2.5.4 Estimated intensive Rice Yields in tonnes/Ha, by Commune, for 2008

There were no estimated intensive rice yields in this District in 2008

2.5.5 Estimated upland Rice Yield in tonnes/Ha, by Commune, for 2008

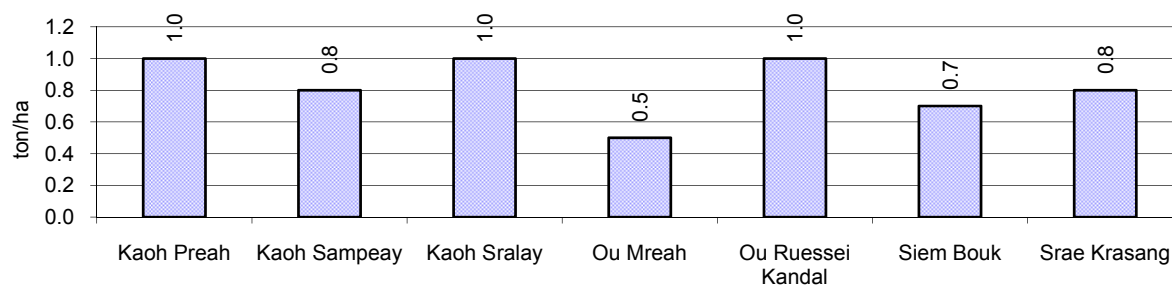

2.5.6 Wet season Rice irrigation across 3 years

Description		2006	2007	2008	
		%	%	%	Number
Total area of wet season rain fed rice land		91%	100%	100 %	3,045 ha
Percentage of wet season rice land that is irrigated; and for 2008 area in Ha		9 %	0 %	0 %	0 ha
Where	Area irrigated from canal/dam	0 %	0 %	- %	0 ha
	Area irrigated from river, stream, lake, natural pond	100 %	100 %	- %	0 ha
	Area irrigated from drilled well	0 %	0 %	- %	0 ha
	Area irrigated from dug pond	0 %	0 %	- %	0 ha

2.5.7 Water sources for wet Season Rice Cultivation, by Commune, in 2008

This chart shows the percentage of wet season rice cultivation receiving water from rain (natural) and from irrigation.

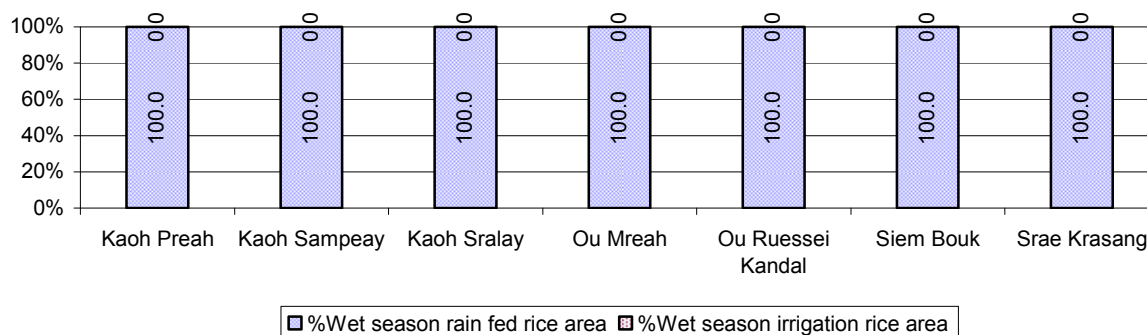

2.5.8 Access to Irrigation

Description	2006 %	2007 %	2008	
			%	Number
Families who have access to irrigation water	0%	0%	0%	0 families
Families who have irrigation wells	0%	0%	0%	0 families

Note: Calculated against the total number of families are rice farmers

2.5.9 Number of Irrigation Wells over 3 years

Description	2006	2007	2008
Number of irrigation wells	0 wells	0 wells	0 wells

2.5.10 Percentage of Families with access to (supplemental) Irrigation for wet Season Rice cultivation, by Commune, in 2008

There are no families with access to supplemental irrigation for wet season rice irrigation in this District in 2008

Note: % of families, with access to irrigation is calculated against the total number of families, whose main occupation is rice farming. Irrigated wet rice land area is calculated against the total actual wet rice land cultivated areas

2.5.11 Irrigation Wells, by Commune, in 2008

There are no irrigations wells in this District in 2008

2.5.12 Farmers owning less than one hectare of Rice Land

Description	2006 %	2007 %	2008	
			%	Number
Families who have less than one hectare of rice land	25%	14%	10%	318 families
Families who do not own any rice land	11%	6%	7%	234 families

Note: Calculated on basis of total number of families who are rice farming

2.5.13 Percentage of Farmers with less than one Hectare or no Rice Land, by Commune, in 2008

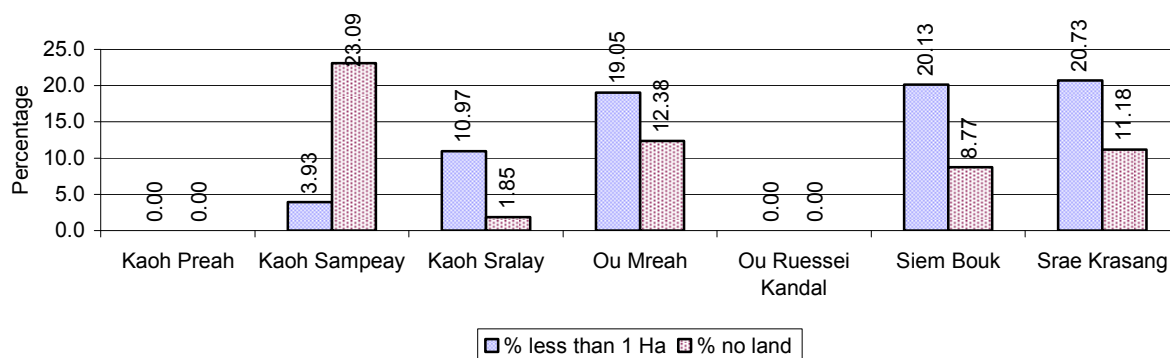

Note: Calculated on basis of total number of families who are rice farming

2.5.14 Average farm-gate Prices of Rice, over 3 years

Description	2006	2007	2008
Maximum average farm gate price	549 Riels/Kg	677 Riels/Kg	957 Riels/Kg
Minimum average farm gate price	446 Riels/Kg	583 Riels/Kg	719 Riels/Kg
Average farm gate price	498 Riels/Kg	630 Riels/Kg	838 Riels/Kg
Average rice production per person	556 Kg/person	562 Kg/person	396 Kg/person

2.5.15 Minimum and maximum farm-gate Prices of Rice in Riel/kg, by Commune, in 2008

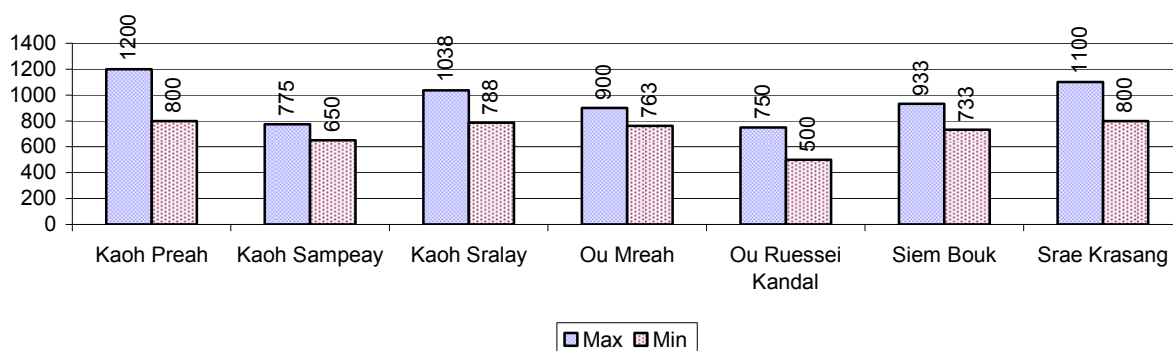

2.5.16 Production of Paddy in Kgs/Person, by Commune, in 2008

This table shows how much paddy (harvested rice) is produced in a year in a commune, in kgs per person.

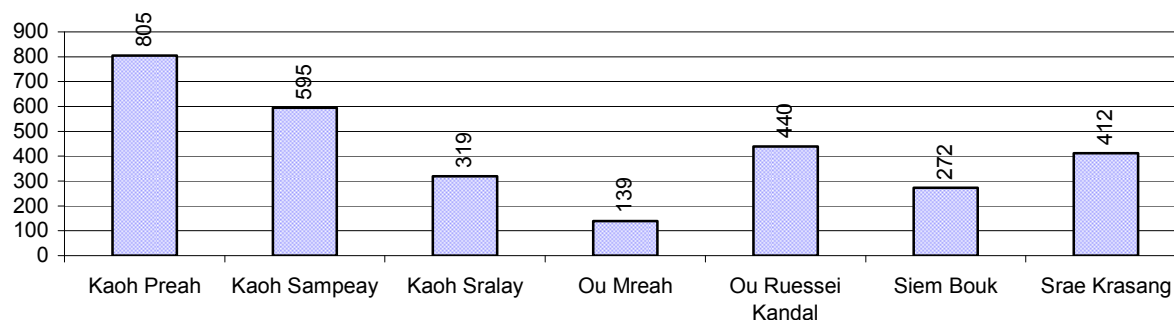

2.5.17 Production of other Crops, over 3 years

Crops	2006	2007	2008
Corn cultivation area	13 ha	31 ha	13 ha
Estimated corn yield	0.9 tonne(s)/ha	1.0 tonne(s)/ha	0.8 tonne(s)/ha
Estimated corn production	12 tonne(s)	31 tonne(s)	11 tonne(s)
Soya bean cultivation area	64 ha	399 ha	1,311 ha
Estimated Soya bean yield	1.0 tonne(s)/ha	1.5 tonne(s)/ha	1.8 tonne(s)/ha
Estimated Soya bean production	64 tonne(s)	599 tonne(s)	2,316 tonne(s)
Mungbean cultivation area	41 ha	36 ha	20 ha
Estimated Mungbean yield	2.5 tonne(s)/ha	0.7 tonne(s)/ha	0.7 tonne(s)/ha
Estimated Mungbean production	104 tonne(s)	26 tonne(s)	13 tonne(s)
Peanut cultivation area	8 ha	9 ha	12 ha
Estimated Peanut yield	0.5 tonne(s)/ha	0.4 tonne(s)/ha	0.9 tonne(s)/ha
Estimated Peanut production	4 tonne(s)	4 tonne(s)	10 tonne(s)
Cassava cultivation area	18 ha	23 ha	1,184 ha
Estimated Cassava yield	5.8 tonne(s)/ha	30.0 tonne(s)/ha	17.0 tonne(s)/ha
Estimated Cassava production	102 tonne(s)	690 tonne(s)	20,128 tonne(s)
Sweet potatoes cultivation area	8 ha	11 ha	8 ha
Estimated Sweet potatoes yield	0.5 tonne(s)/ha	0.8 tonne(s)/ha	1.0 tonne(s)/ha
Estimated Sweet potatoes production	4 tonne(s)	8 tonne(s)	8 tonne(s)
Sesame cultivation area	0 ha	2 ha	5 ha
Estimated Sesame yield	- tonne(s)/ha	0.6 tonne(s)/ha	1.3 tonne(s)/ha
Estimated Sesame production	- tonne(s)	1 tonne(s)	6 tonne(s)

2.5.18 Yields of Corn, Soya beans and Mungbeans in tonne(s)/ha, by Commune, in 2008

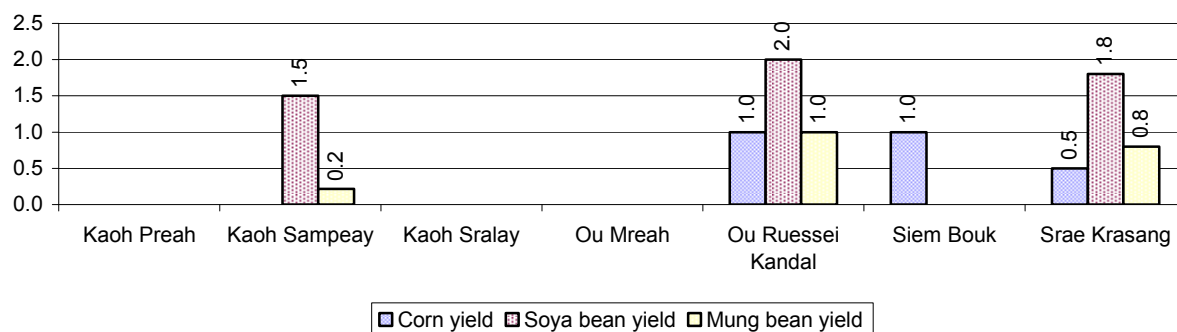

2.5.19 Yields of Peanuts and Cassava in tonne(s)/ha by Commune, in 2008

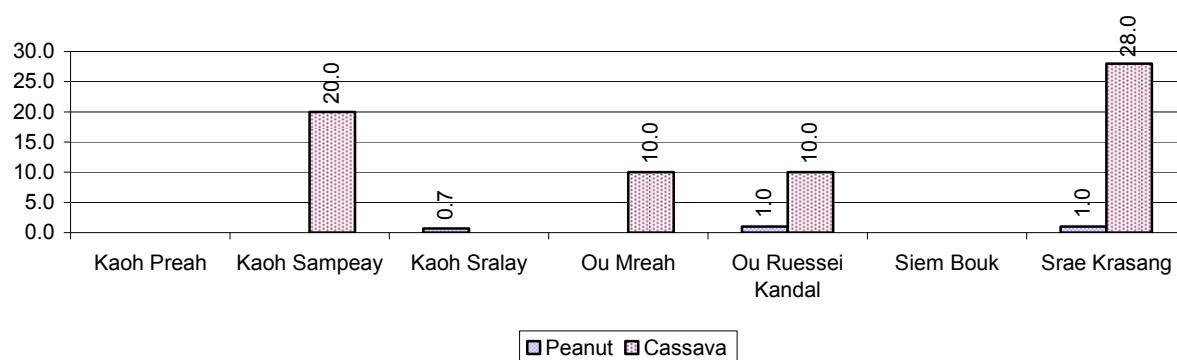

2.5.20 Yields of Sweet Potatoes and Sesame in tonne(s)/ha, by Commune, in 2008

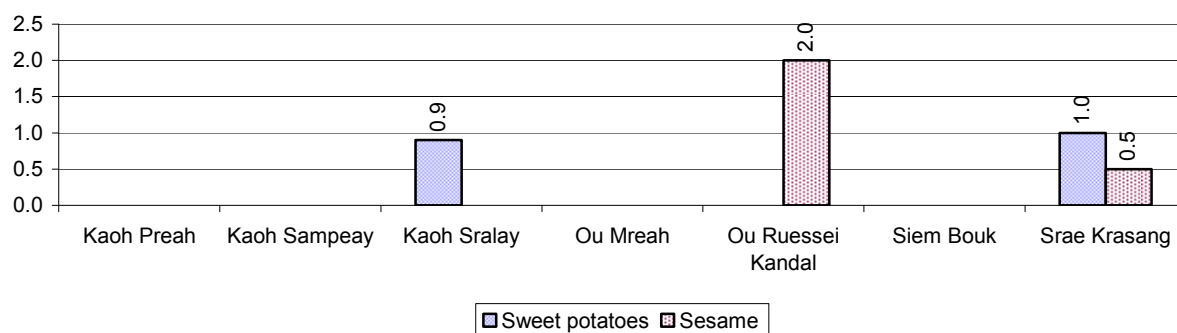

2.5.21 Percentage Farmers who own less than 1 Ha or no Chamkar land

Description	2006 %	2007 %	2008	
			%	Number
Families, who own less than 1ha of Chamkar land	0%	26%	8%	6 families
Families, with no Chamkar land	0%	11%	4%	3 families

Note 1: Calculated as a percentage of the total number of families whose main occupation is Chamkar (not rice) farming

Note 2: Chamkar land is no-rice land, i.e. other crops

2.5.22 Percentage Farmers owning less than 1 ha or no Chamkar land, by Commune, in 2008

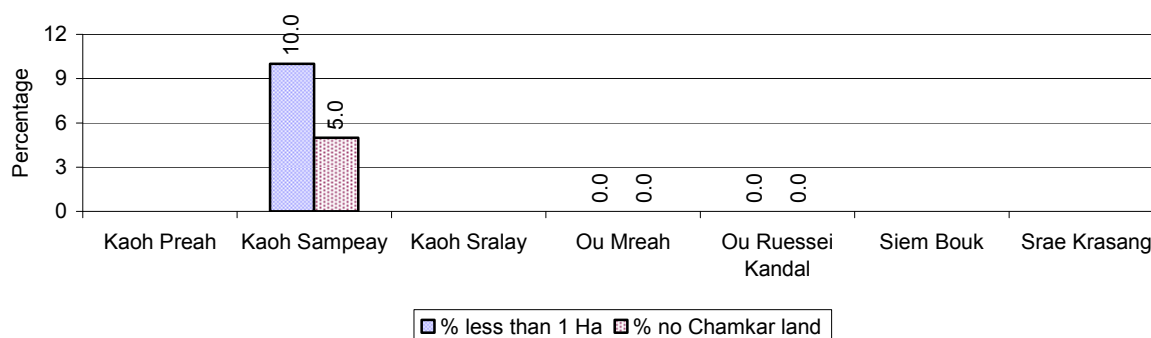

Note: Percentage is calculated among families, who Chamkar farm as a main occupation, not the total population of the commune.

2.5.23 Percentage of Families raising Cattle/Buffalo, over 3 years

Description	2006 %	2007 %	2008	
			%	Number
Families raising cattle/buffalo	65%	67%	62%	2,101 families
Families raising cattle/buffalo as labor forces	64%	63%	59%	1,977 families

Note: Calculated against the total number of families.

2.5.24 Number of Cattle/buffalo being raised, over 3 years

Description	2006	2007	2008
Total number of cattle/buffalo	6,761 head(s)	7,106 head(s)	7,627 head(s)
Average cattle/buffalo per families	3.8 head(s)/families	3.5 head(s)/families	4 head(s)/families

Note: Calculated by dividing total number of cattle/buffalo by total number of cattle/buffalo raising families

2.5.25 Average number of Cattle/Buffalo per Family, by Commune, in 2008

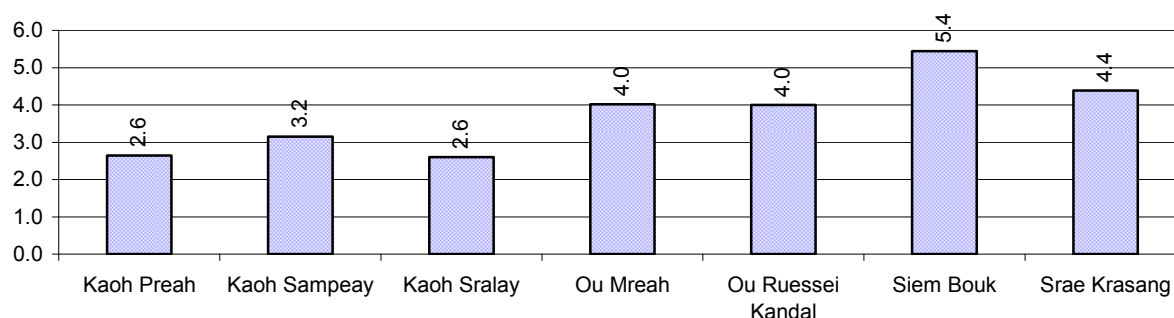

Note: Calculated by dividing total number of cattle/buffalo by total number of cattle/buffalo raising families

2.5.26 Percentage Families raising Cattle/Buffalo, for general and labor purposes in 2008, by Commune

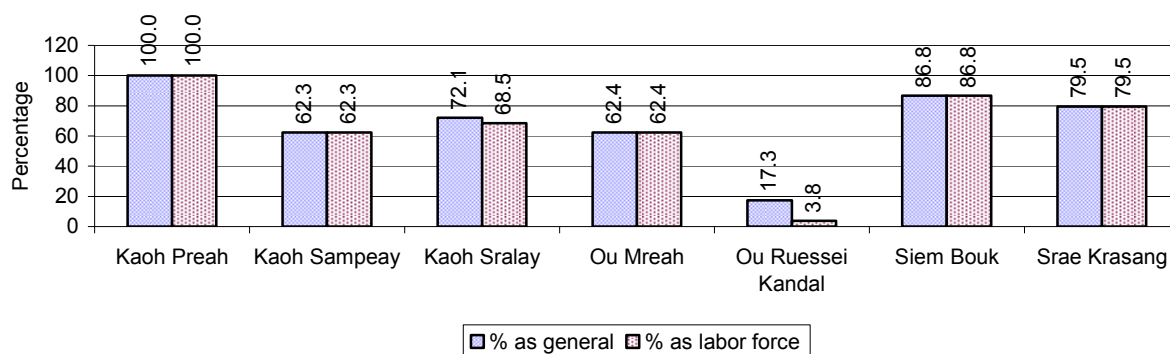

Note: Calculated using the total number of families raising cattle/buffalo against the total number of families.

2.5.27 Type and number of agricultural Machines, by Commune, in 2008

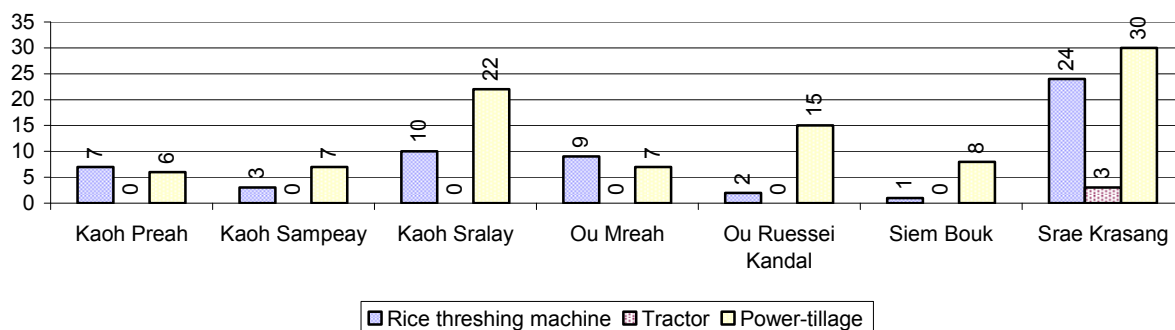

2.5.28 Livestock-producing Households over 3 years

Description	2006 %	2007 %	2008	
			%	Number
Total number of families raising pigs	64%	57%	51%	1,719 families
number of families raising more than 3 pigs	6%	5%	7%	249 families
Total number of families raising chickens	88%	90%	85%	2,860 families
number of families raising more than 3 chickens	74%	79%	74%	2,485 families
Total number of families raising ducks	15%	15%	16%	543 families
number of families raising more than 5 ducks	7%	7%	9%	300 families
Total number of families raising goats or sheep	0%	0%	0%	3 families
Total number of families raising horses	0%	0%	0%	0 families

Note: Calculated against the total number of families

2.5.29 Percentage Families raising Pigs, by Commune, in 2008

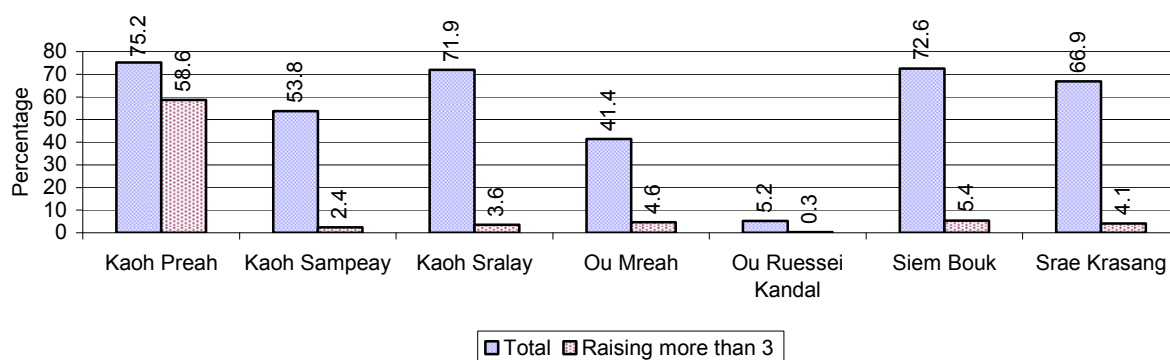

Note: Calculated against the total number of families in the commune

2.5.30 Percentage Families raising Chickens, by Commune, in 2008

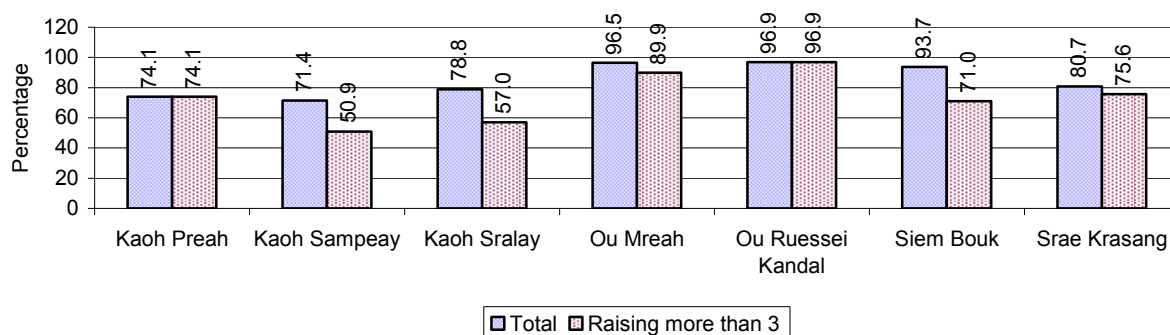

Note: Calculated against the total number of families in the commune

2.5.31 Percentage Families raising Ducks, by Commune, in 2008

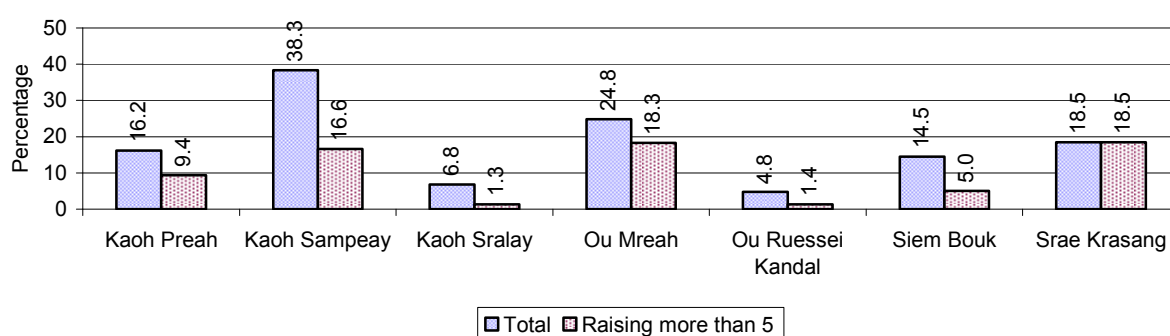

Note: Calculated against the total number of families in the commune

2.5.32 Percentage Families raising Horses, Goats or Sheep, by Commune, in 2008

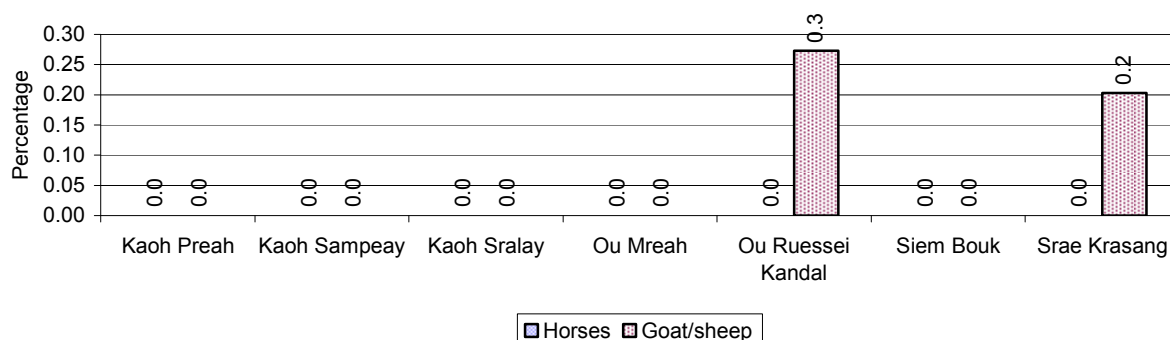

Note: Calculated against the total number of families in the commune

2.5.33 Livestock Farms over 3 years

Description	2006	2007	2008
Number of cattle/buffalo farms	0 farm(s)	0 farm(s)	0 farm(s)
Number of pig farms	0 farm(s)	0 farm(s)	0 farm(s)
Number of goat/sheep farms	0 farm(s)	0 farm(s)	0 farm(s)
Number of chicken farms	0 farm(s)	0 farm(s)	0 farm(s)
Number of duck farms	0 farm(s)	0 farm(s)	0 farm(s)

2.5.34 Number Livestock Farms, by Commune in 2008

There were no farms of this type in this District in 2008

Note: Number of farms are recorded by the village chief, not by counting number of livestock in each farm

2.5.35 Number Chicken and Duck Farms, by Commune, for 2008

There were no farms of this type in this District in 2008

Note: Number of farm places recorded by village chief, not by counting number of livestock in each farm

2.5.36 Families raising Fish over 3 years

Description	2006	2007	2008
Total number of families raising fish	25 families	29 families	85 families
% families raising fish	1%	1%	3%
Number families raising fish in pond	25 families	29 families	85 families
% families raising fish in pond	1%	1 %	3%
Number fish pond	25 pond(s)	29 pond(s)	86 pond(s)
No. of ponds per family	1.0 pond/families	1.0 pond/families	1.0 pond/families
Number of families raising fish in cage	0 families	0 families	0 families
%families raising fish in cage	0 %	0 %	0%
Number of fish cage	0 cage(s)	0 cage(s)	0 cage(s)
No. of fish cage per family	- cage /families	- cage /families	- cage /families

Note: % of families raising fish or fish in ponds or cages is calculated a percentage of the total number of families.

2.5.37 Percentage of Families raising Fish, by Commune, in 2008

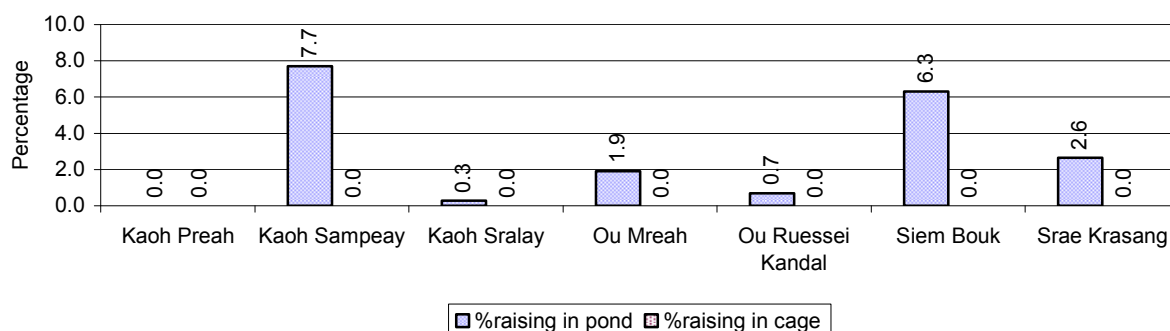

Note: Calculated as a percentage of the total number of families in the commune.

2.5.38 Shrimp and Prawn Farming over 3 years

Description	2006	2007	2008
Number of families raising shrimps	0 families	0 families	0 families
% Families raising shrimps	0%	0%	0%
Number of shrimp ponds	0 pond	0 pond	0 pond
Total area raising shrimps	0 ha	0 ha	0 ha
Area per family	-ha/families	-ha/families	-ha/families
Number of families raising prawns	0 families	0 families	0 families
% families raising prawns	0%	0%	0%
Number prawn ponds	0 pond	0 pond	0 pond
Ponds per families	- pond/families	-pond/families	-pond/families
Number of prawn cages	0 cage	0 cage	0 cage
Cages per families	0 cage /families	0 cage /families	0 cage /families

Note: Percentage of families raising either prawns or shrimp is calculated against the number of families, who do aquaculture farming, NOT the total population.

2.5.39 Numbers of Families raising Shrimps and number of Shrimp Ponds, by Commune, in 2008

There were none of these in this District in 2008

2.5.40 Number of Families raising Prawn and Number of Prawn Ponds/Cages, by Commune, in 2008

There were none of these in this District in 2008

3 Social Aspects

3.1 Education

3.1.1 Kindergarten in the District over 3 years

Description	2006	2007	2008
Number of community kindergarten schools	8 school(s)	12 school(s)	11 school(s)
Number of community kindergarten class rooms	8 room(s)	12 room(s)	12 room(s)
Number of community kindergarten classes	13 class(es)	13 class(es)	13 class(es)
Number of community kindergarten teachers	11 person(s)	13 person(s)	13 person(s)
Number of women community kindergarten teachers	11 women	13 women	13 women
Number of state and private kindergarten schools	3 school(s)	4 school(s)	4 school(s)
Number of state and private kindergarten class rooms	4 room(s)	4 room(s)	4 room(s)
Number of state and private kindergarten classes	4 class(es)	4 class(es)	4 class(es)
Number of state and private kindergarten teachers	5 person(s)	6 person(s)	5 person(s)
Number of women state and private kindergarten teachers	5 women	6 women	5 women

3.1.2 Percentage enrolment at Kindergarten level over 3 years

This table shows the percentage of the total 3-5 year old population attending kindergarten.

Description	2006 %	2007 %	2008	
			%	Number
Total percentage of children, 3-5 yrs, go to kindergarten	35%	32%	29%	366 person(s)
Percentage of children, 3-5 yrs, go community kindergarten	28%	25%	23%	291 person(s)
Percentage children, 3-5 yrs, go state/private kindergarten	8%	7%	6%	75 person(s)

Note: Calculated against the total for that age group

3.1.3 Percentage of Children 3-5 yrs attending Kindergarten, by Commune, in 2008

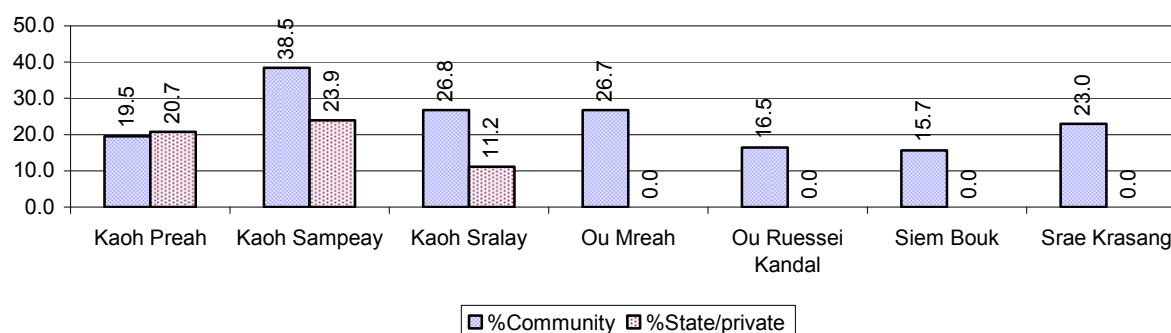

3.1.4 Basic Education over 3 years

Primary School

Description	2006	2007	2008
Number of primary schools	19 school(s)	21 school(s)	20 school(s)
Number of primary school rooms	80 room(s)	79 room(s)	82 room(s)
Number of primary classes	86 class(es)	91 class(es)	89 class(es)
Number of primary teachers	96 person(s)	90 person(s)	87 person(s)
Ratio of children 6-11 yrs to school	107	104	122
Ratio of children 6-11 yrs to school room	25	28	30
Ratio of children 6-11 yrs to class	24	24	28
Ratio of children 6-11 yrs to teacher	21	24	28

Note: According to education norm, children 6-11 yrs should attend primary school, while 12-14 yrs should be in lower secondary school, but in reality this varies.

Lower Secondary School

Description	2006	2007	2008
Number of lower secondary schools	4 school(s)	5 school(s)	5 school(s)
Number of lower secondary school rooms	20 room(s)	29 room(s)	29 room(s)
Number of lower secondary classes	13 class(es)	22 class(es)	25 class(es)
Number of lower secondary teachers	32 person(s)	31 person(s)	31 person(s)
Ratio children 12-14 yrs to school	285	239	237
Ratio of children 12-14 yrs to school room	57	41	41
Ratio of children 12-14 yrs to class	88	54	47
Ratio of children 12-14 yrs to teacher	36	38	38

3.1.5 Ratio of 6-11 year old and 12-14 year old Children to number of Teachers, by Commune, in 2008

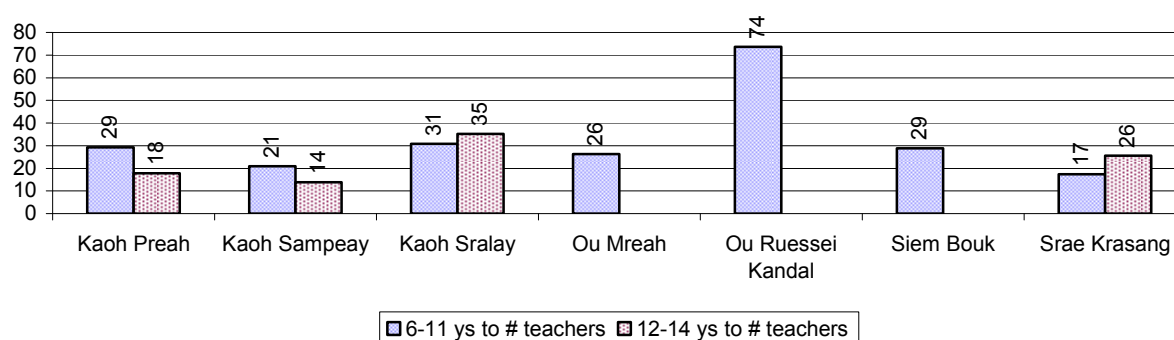

3.1.6 Ratio of 6-11 year old and 12-14 year old Children to number of School Rooms, by Commune, in 2008

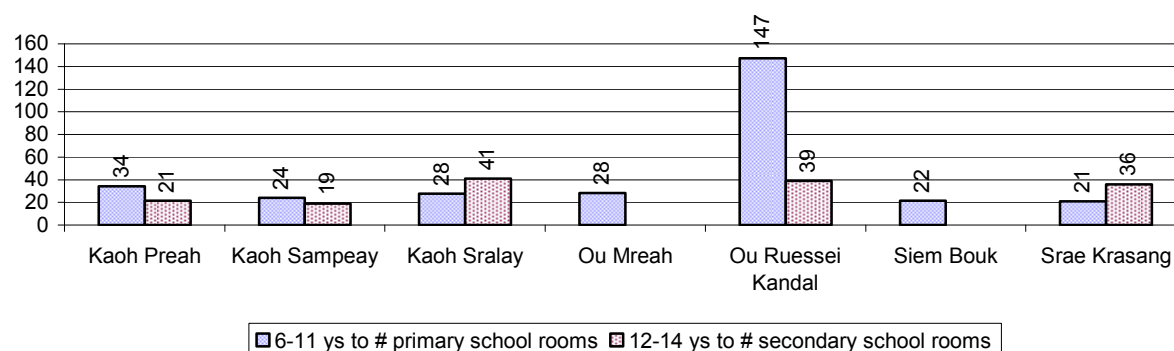

3.1.7 Enrolment status at Primary Level over 3 years

Description	2006 %	2007 %	2008	
			%	Number
Total children aged 6-11 years old	16%	16%	16%	2,448 person(s)
Total children aged 6-11 who are in school	82%	79%	71%	1,739 person(s)
Total children aged 6-11 who are not in school	18%	21%	29%	709 person(s)
Total girls aged 6-11 years old	16%	16%	16%	1,224 person(s)
Total girls aged 6-11 who are in school	83%	80%	68%	833 person(s)
Total girls aged 6-11 who are not in school	17%	20%	32%	391 person(s)
Total boys aged 6-11 years old	16%	16%	16%	1,224 person(s)
Total boys aged 6-11 who are in school	81%	79%	74%	906 person(s)
Total boys aged 6-11 who are not in school	19%	21%	26%	318 person(s)

Note 1: Percentage is calculated on the basis of the total number of children within 6-11 year age group for the first 3 rows and for the total girls and the total boys aged 6-11 yrs.

Note 2: Number of girls aged 6-11 who are in & not in school is calculated against the total number of girls aged 6-11 yrs. Number boys, 6-11 yrs who are in & not in school are calculated against the total number of boys aged 6-11 yrs.

3.1.8 Percentage of 6-11 year old Children not in School, by Commune, in 2008

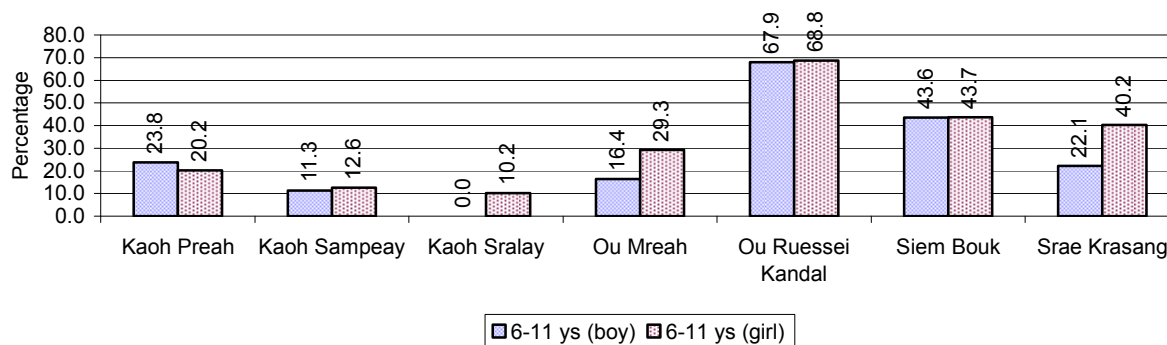

Note: calculated on the basis of the total number of children within 6-11 year age group in the commune.

3.1.9 Enrolment of 6 year old Children over 3 years

Description	2006 %	2007 %	2008	
			%	Number
Total % and number of children aged 6 years old	3%	4%	4%	568 person(s)
Total % of children aged 6 years old in school	86%	65%	59%	337 person(s)
Total % of children aged 6 years old not in school	14%	35%	41%	231 person(s)

Note: First row calculated as a percentage of total population. Second and third row calculated as a percentage of the total number of 6 year olds.

3.1.10 Percentage of 6 year old Children not in School, by Commune, in 2008

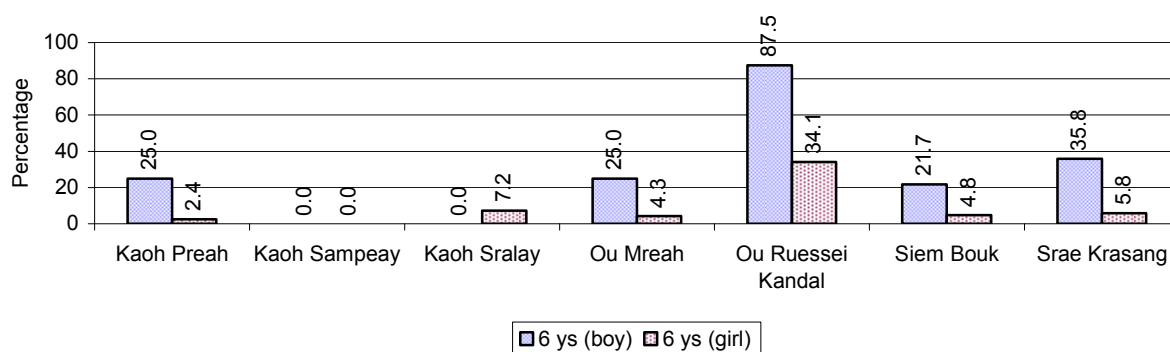

Note: Calculated as a percentage of total 6 year old population

3.1.11 Number of 5 year old Children in each Commune in 2008

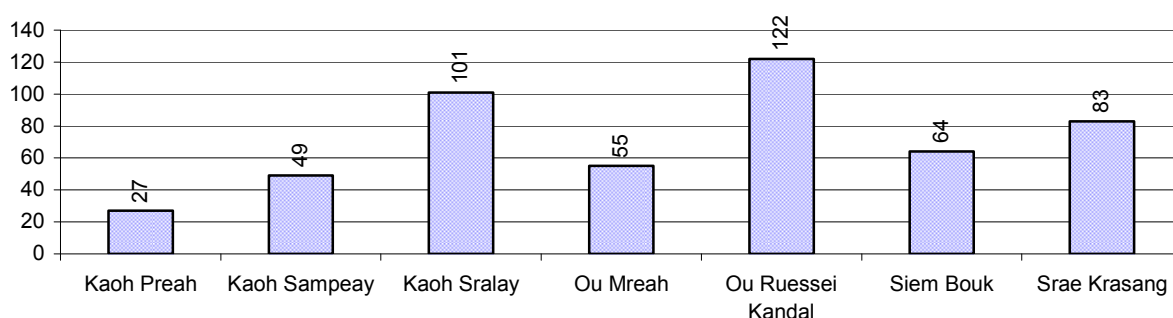

3.1.12 Enrolment at Lower Secondary Level over 3 years

Description	2006 %	2007 %	2008	
			%	Number
Total children aged 12-14 years old	9%	9%	8%	1,183 person(s)
Children aged 12-14 years old in school	72%	71%	73%	868 person(s)
Children aged 12-14 years old not in school	28%	29%	27%	315 person(s)
Total girls aged 12-14 years old	9%	9%	7%	574 person(s)
Girls aged 12-14 years old in school	76%	72%	72%	414 person(s)
Girls aged 12-14 years old not in school	24%	28%	28%	160 person(s)
Total boys aged 12-14 years old	9%	9%	8%	609 person(s)
Boys aged 12-14 years old in school	69%	70%	75%	454 person(s)
Boys aged 12-14 years old not in school	31%	30%	25%	155 person(s)

Note: Percentage is calculated on the basis of number of the total number of children within 12-14 yrs group, except for the first row of each section which is calculated on the basis of the total population.

3.1.13 Percentage of 12-14 year olds not in School, by Commune, in 2008

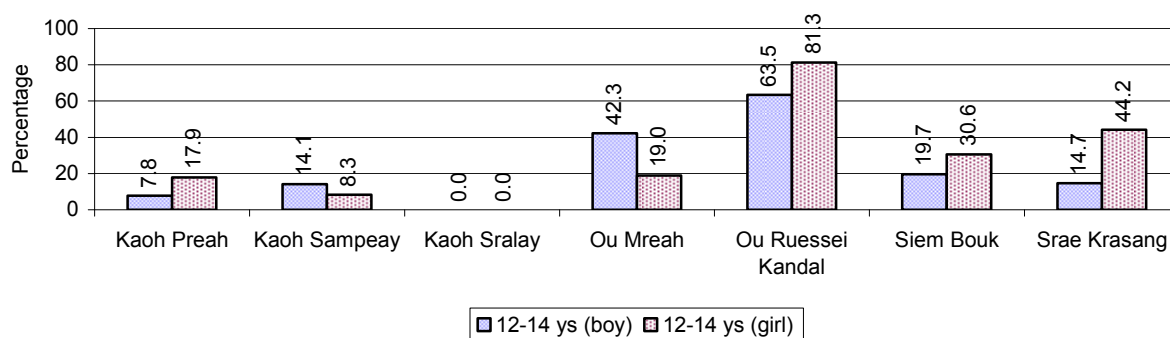

Note: Calculated as a percentage of the total 12-14 year old population in each commune

3.1.14 Upper Secondary Schools over 3 years

Description	2006	2007	2008
Number of upper secondary schools	0 school(s)	1 school(s)	1 school(s)
Number of upper secondary school rooms	0 room(s)	5 room(s)	5 room(s)
Number of upper secondary classes	0 class(es)	10 class(es)	3 class(es)
Number of upper secondary teachers	0 person(s)	5 person(s)	6 person(s)
Ratio of 15-17 yr olds to number of school	N/A	1,039	1,100
Ratio of 15-17 yr olds to number of school room	N/A	208	220
Ratio of 15-17 yr olds to number of classes	N/A	104	367
Ratio of 15-17 yr olds to number of teacher	N/A	208	183

3.1.15 Enrolment of 15-17 year old teenagers over 3 years

Description	2006	2007	2008
Number of teenage, 15-17 years old	912 person(s)	1,039 person(s)	1,100 person(s)
Number of teenage, 15-17 years old, who are not studying	311 person(s)	343 person(s)	366 person(s)
Percentage of teenage, 15-17 years old not studying	34%	33%	33%

3.1.16 Percentage of 15-17 year old Teenagers not at School, by Commune, in 2008

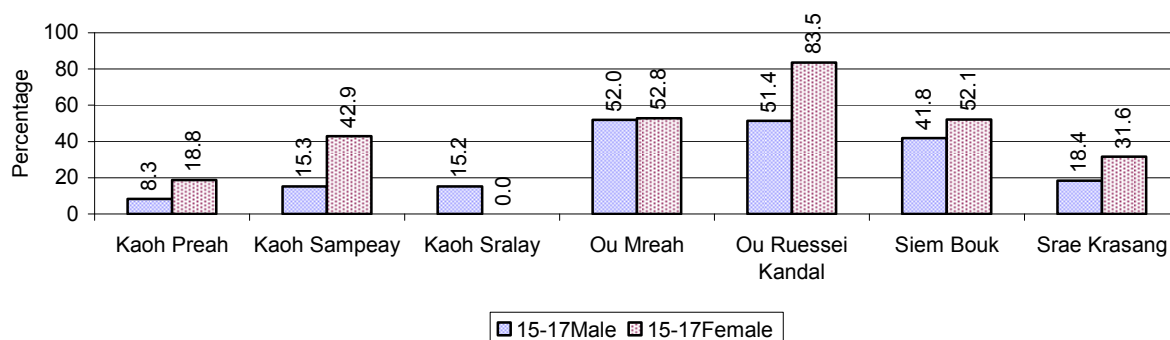

3.1.17 Literacy Classes as of 2008

Literacy classes	Organized by:		Other Program(s)	Total
	PDoEYS	NGOs		
Number of On-going literacy classes	1 class(es)	0 class(es)	0 class(es)	1 class(e(s)
Number of literacy students in on-going classes	25 person(s)	0 person(s)	0 person(s)	25 person(s)
Completed literacy class(es)	1 classes	0 classes	0 classes	1 classes
Number of literacy students that have completed literacy classes	25 person(s)	0 person(s)	0 person(s)	25 person(s)
Number of students that passed	20 person(s)	0 person(s)	0 person(s)	20 person(s)

3.1.18 Number of on-going and completed Literacy Classes, by Commune, in 2008

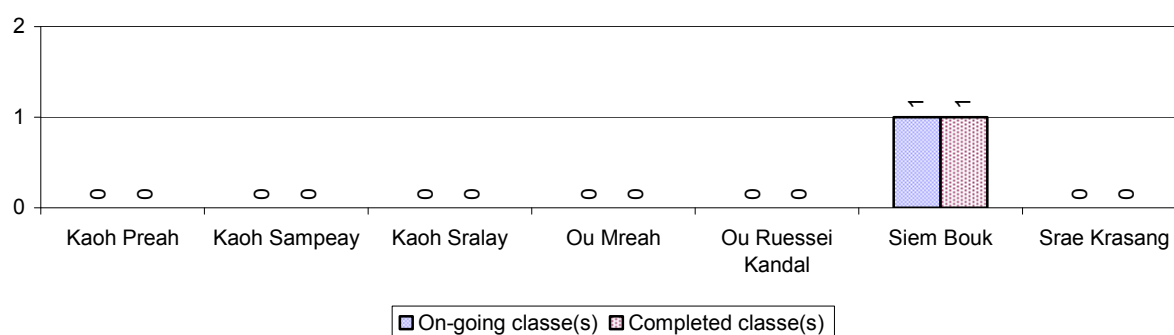

3.1.19 Students of on-going & completed Literacy Classes, by Commune, in 2008

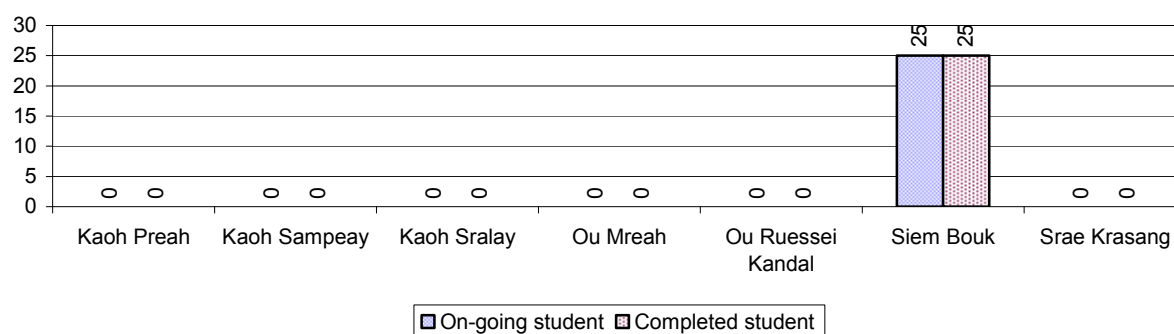

3.1.20 Percentage of illiterate People between 15-60, over 3 years

Illiteracy Status	2006 %	2007 %	2008	
			%	Number
Illiterate people, 15-60 years old	20%	19%	19%	1,640 person(s)
Illiterate females, 15-60 years old	11%	9%	10%	857 person(s)
Illiterate people, 15-17 years old	13%	8%	9%	100 person(s)
Illiterate females, 15-17 years old	7%	3%	4%	47 person(s)
Illiterate people, 18-24 years old	16%	9%	9%	196 person(s)
Illiterate females, 18-24 years old	9%	5%	3%	67 person(s)
Illiterate people, 25-60 years old	23%	25%	25%	1,344 person(s)
Illiterate females, 25-60 years old	12%	12%	14%	743 person(s)

Note: Percentage is calculated on the basis of number of people in age group.

3.1.21 Percentage illiterate People among 15-60 yrs old, by Commune, in 2008

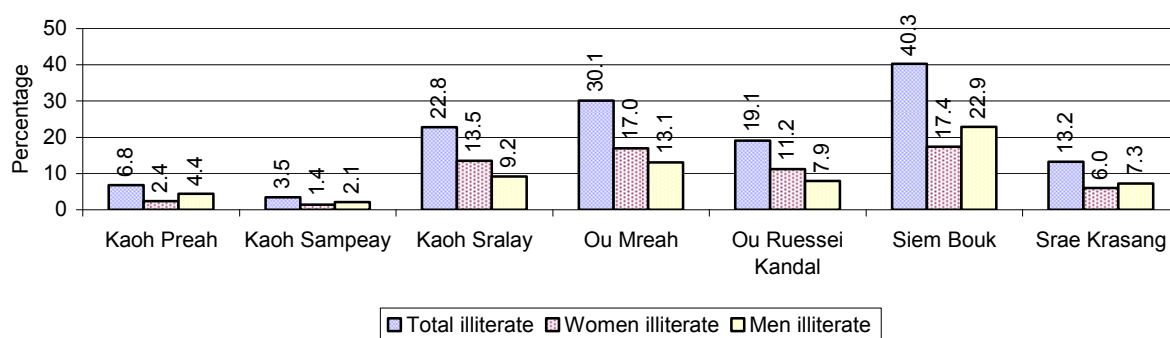

Note: Percentages are calculated on the basis of number of people in that age group.

3.1.22 Percentage illiterate People for 15-24 yrs, 25-45 yrs and 46-60 yrs, by Commune, in 2008

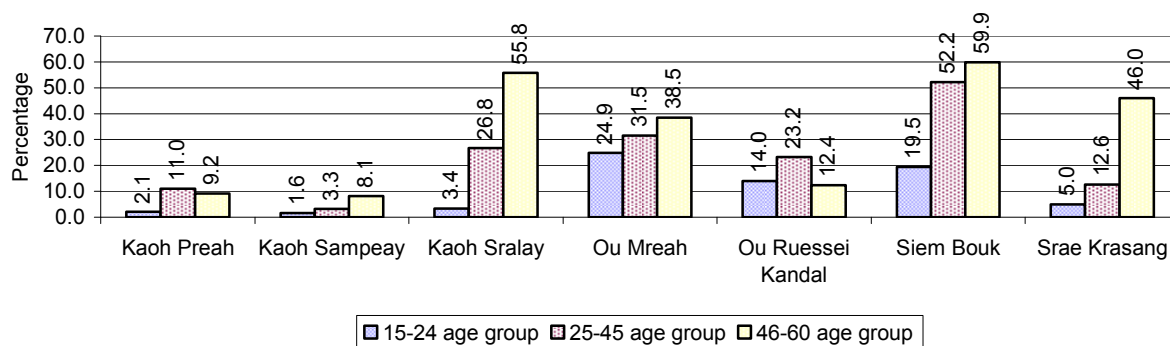

Note: Percentage of illiterate people in each age group is calculated on the basis of number of people in that age group.

3.2 Health

3.2.1 Health Situation of Women and Children, over 3 years

Description	2006	2007	2008
Number families with a birth during the year	247 families	255 families	279 families
Number of women who had their baby delivered by a TBA	212 person(s)	216 person(s)	214 person(s)
Percentage of women who had their baby delivered by a TBA	86 %	85 %	77 %
Number of women who had their baby delivered by a midwife	35 person(s)	39 person(s)	65 person(s)
Percentage of women had their baby delivered by a midwife	14 %	15 %	23 %
Number of mothers who died within 1 month of giving birth	5 person(s)	0 person(s)	1 person(s)
Mothers who died within 1 month of giving birth per 100,000 families having a delivery	2,024	0	358
Number of infants born during the year	248 person(s)	256 person(s)	279 person(s)
Number of Infants who died within 1 month	6 person(s)	14 person(s)	6 person(s)
Infants mortality within 1 month per 1,000 births	24	55	22

Description	2006	2007	2008
Number of children who died below the age of 5.	22 person(s)	11 person(s)	6 person(s)
Number of infants, aged 9-12 months, born during the year	138 person(s)	139 person(s)	145 person(s)
Nr. infants, aged 9-12 months, not receiving full immunization	0 person(s)	4 person(s)	4 person(s)
% of 9-12 months infants, not receiving full immunization	0 %	3 %	3 %

Note: TBA = Traditional Birth Attendant

3.2.2 Mothers dying within 0 days to 1 month of giving Birth and Infants dying within 1 month in 2008, by Commune

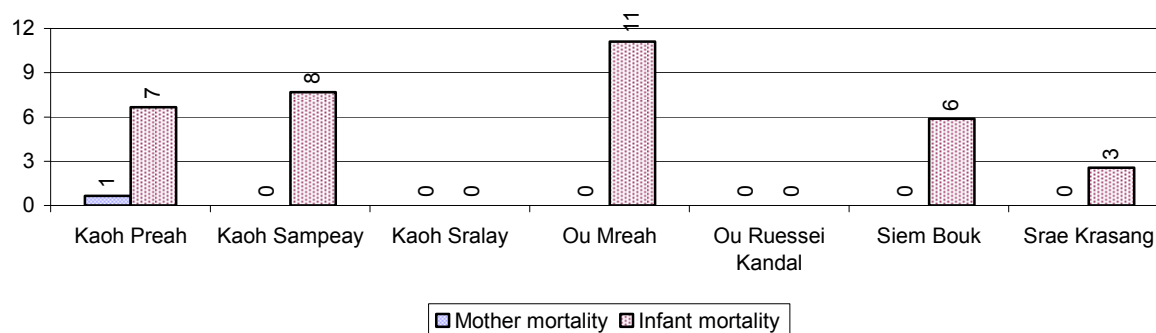

3.2.3 Percentage of Women delivering with a TBA or Midwife, by Commune

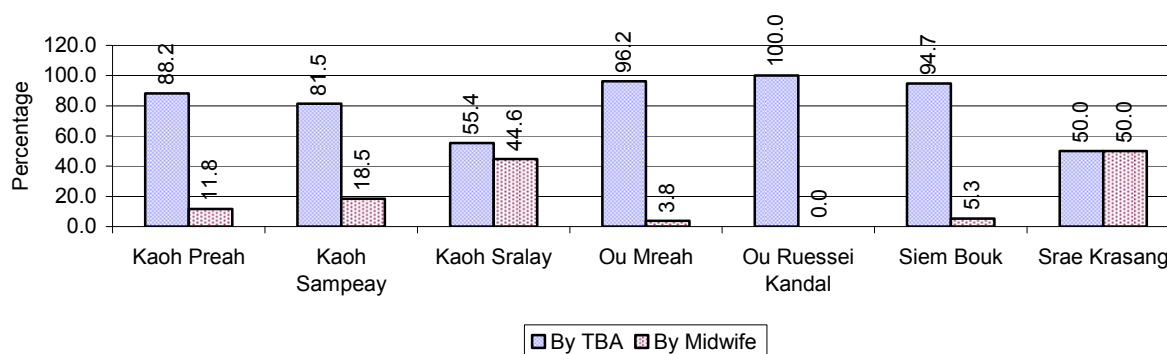

Note: Calculated as a percentage of total deliveries

3.2.4 Percentage of Children dying below 5 & of 9-12 months not receiving full Immunization, by Commune, in 2008

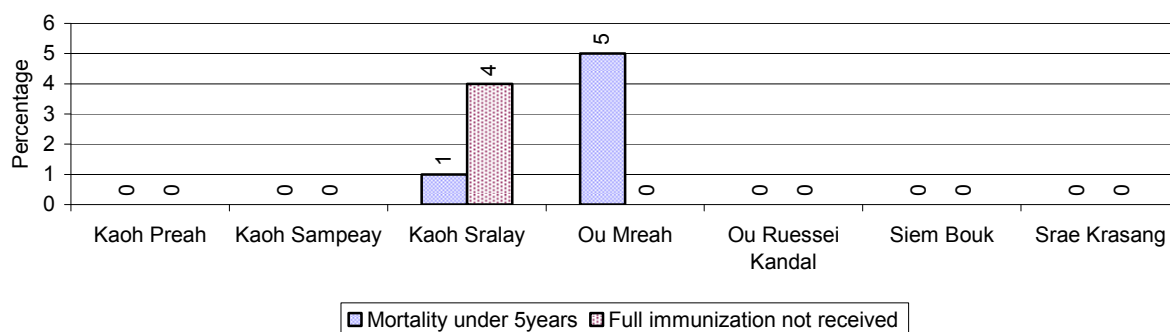

Note: Mortality rate calculated as a percentage of the total 5 year old population. Lack of immunization received calculated as a percentage of the total number 9-12 months olds there are

3.3 Water and Sanitation

3.3.1 Number of different types of Wells over 3 years

Type of wells	Number of wells by year		
	2006	2007	2008
<i>Total number of pumped or mixed wells</i>	76	74	72
Year-round usable pumped or mixed wells	70	70	65
Dry season unusable pump or mixed wells	6	4	7
Pump or mixed wells needing repair/rehabilitation	11	4	8
<i>Total number of ring wells</i>	4	5	5
Year-round usable ring wells	2	2	4
Dry season unusable ring wells	2	3	1
Ring wells needing repair/rehabilitation	2	3	1
<i>Total number of unprotected dug wells</i>	6	4	3
Year-round usable unprotected dug wells	2	2	1
Dry season unusable unprotected dug wells	4	2	2

3.3.2 Ratio of People to Wells, by Commune, in 2008

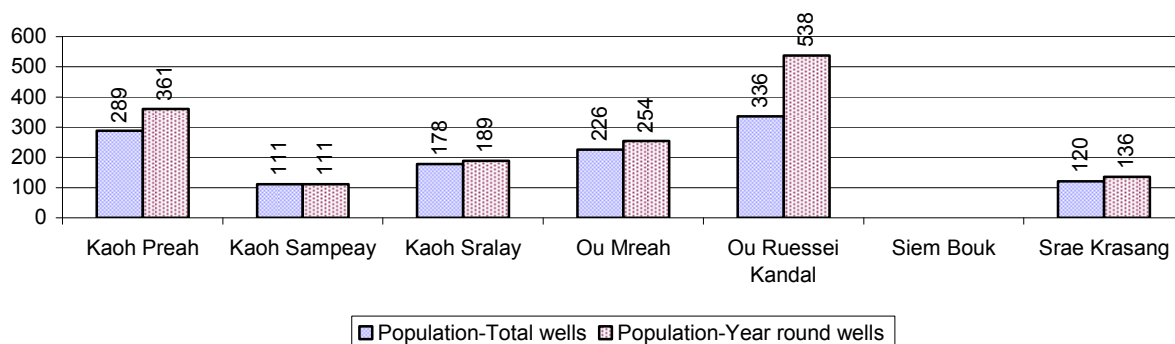

Note: Year-round wells excluding unprotected wells

3.3.3 Potable Ponds over 3 years

Type of Pond	2006	2007	2008
Total number of normal-type ponds	5 pond	5 pond	0 pond
Year-round usable normal-type ponds	5 pond	5 pond	0 pond
Dry season unusable normal-type ponds	0 pond	0 pond	0 pond
Normal-type ponds needing repair/rehabilitation	5 pond	0 pond	0 pond
Total number of filter ponds	0 pond	0 pond	0 pond
Year-round usable filter ponds	0 pond	0 pond	0 pond
Filter ponds, dry season unusable	0 pond	0 pond	0 pond
Filter ponds needing repair/rehabilitate	0 pond	0 pond	0 pond

3.3.4 Ratio of People to normal Ponds, by Commune in 2008

There were no normal ponds in this District in 2008

3.3.5 Ratio of People to Filter Ponds, by Commune, in 2008

There were no filter ponds in this District in 2008

3.3.6 Source of potable Water for Households, over 3 years

Water sources	2006	2007	2008	
	%	%	%	Number
Families using water from purification system	0%	0 %	0 %	0 families
Families using water from pump, mixed wells	24%	43 %	36 %	1,208 families
Families using water from ring wells and open dug wells	9%	1 %	5 %	152 families
Families using water from pond	0%	0 %	0 %	0 families
Families using water from rain water storage	1%	0 %	1 %	26 families
Families using water from rivers, lakes, natural ponds and reservoirs	66%	56 %	59 %	1,984 families

Note: Calculated as a percentage of the total number of families.

3.3.7 Percentage Families using different Water Sources, by Commune, in 2008

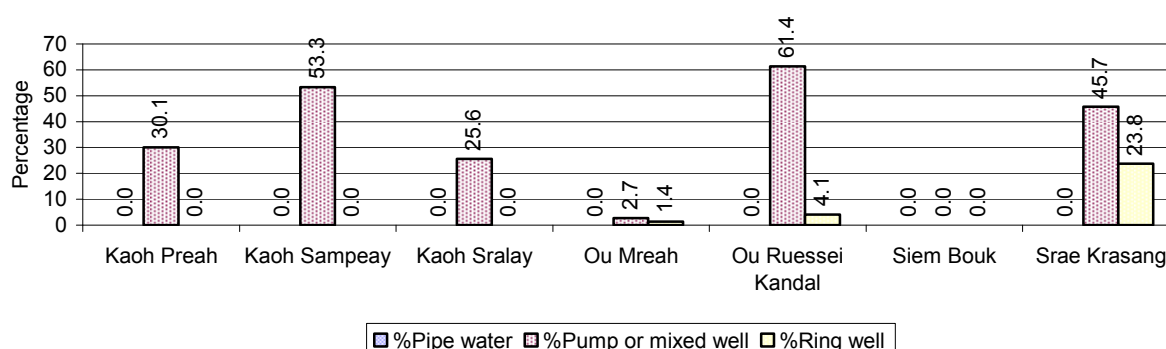

Note: Calculated as a percentage of the total number of families in each commune

3.3.8 Percentage Families using Water from Rain Water Storage, Ponds and natural Sources (rivers/lakes/natural ponds/reservoirs), by Commune, 2008

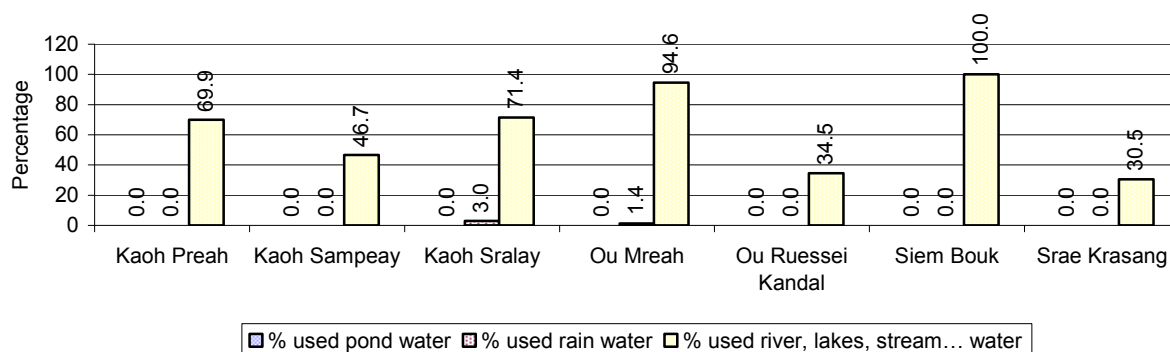

Note: Calculated as a percentage of the total number of families in each commune

3.3.9 Drinking Water Sources in the dry Season over 3 years

Percentage Families that get drinking water from:	2006	2007	2008	
	%	%	%	Number
from clean/safe sources	44 %	44 %	37 %	1,248 families
from unsafe sources	56 %	56 %	63 %	2,122 families

Note: Calculated as a percentage of the total number of families.

3.3.10 Percentage Families using safe and unsafe Water Sources in the dry Season, by Commune, in 2008

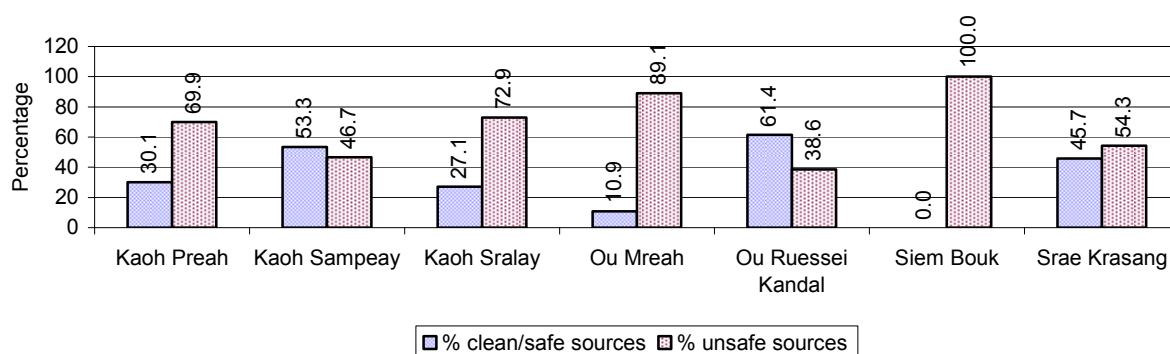

Note: Calculated as a percentage of the total number of families in each commune.

3.3.11 Drinking Water Purification by Households, over 3 years

This table shows the different ways families make water safe for drinking.

Families, who:	2006	2007	2008	
	%	%	%	Number
Filter water for drinking	20%	14%	21 %	716 families
Boil water for drinking	62%	64%	77 %	2,584 families

Note: Calculated as a percentage of the total number of families

3.3.12 Percentage Families filtering Water or regularly boiling Water, by Commune, in 2008

This graph shows the different ways families make drinking water safe.

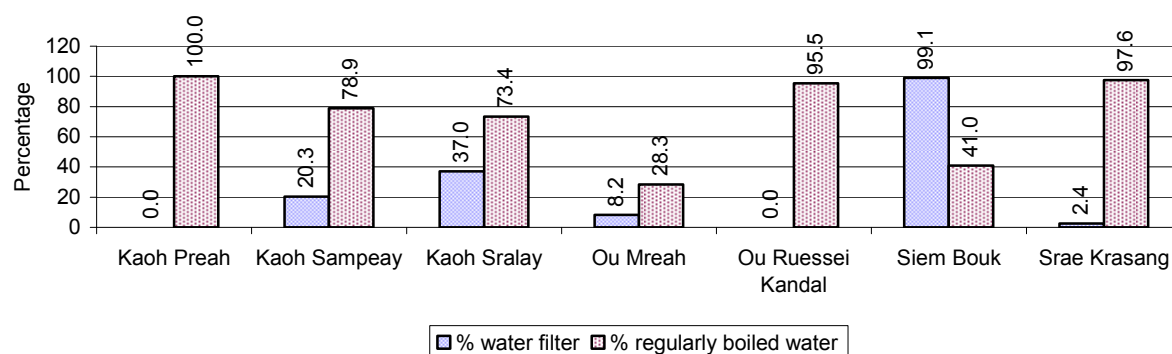

Note: Calculated on as a percentage of the total number of families in each commune.

3.3.13 Families' access to Water, over 3 years

Families access to water	2006	2007	2008	
	%	%	%	Number
Families with water at home or in less then 150m	25%	31%	32 %	1,095 families
Families with water 150m or more away from home	31%	22%	29 %	972 families

Note: Calculated as a percentage of the total number of families

3.3.14 Ratio of people to Latrines over 3 years

Description	2006	2007	2008	
	Ratio	Ratio	Ratio	Number
Ratio of people to latrines	10.0	10.5	12.2	1,258.0

Note: Ratio calculated by dividing the number of houses with latrines by the total population

3.3.15 Ratio of People to Latrines, by Commune, in 2008

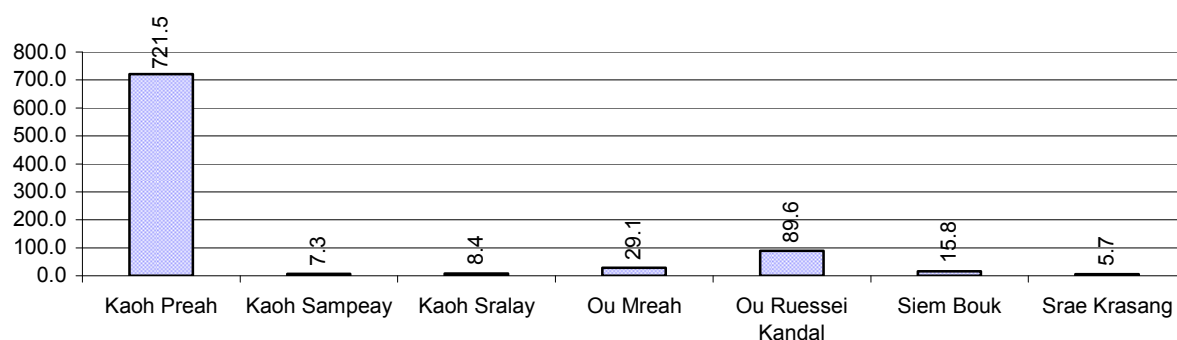

Note: Ratio calculated by dividing the number of houses with latrines by the total population in a Commune.

3.3.16 Percentage of Families drinking boiled, filtered or unsafe Water, by Commune, in 2008

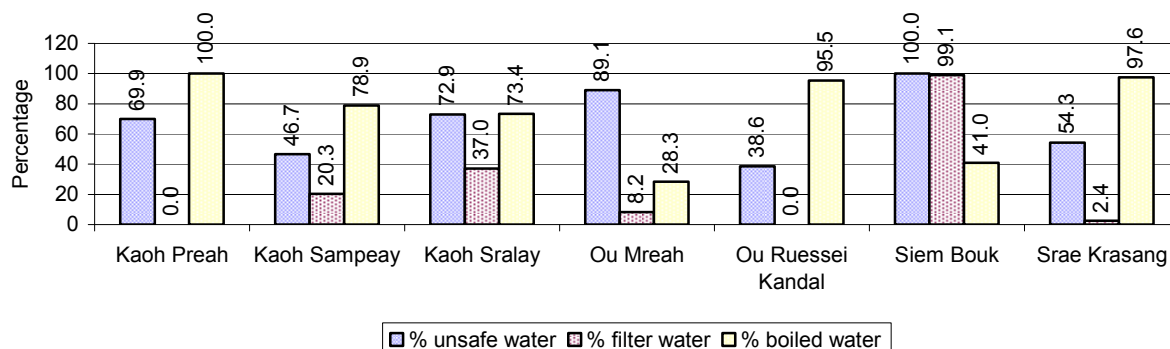

Note: Calculated as a percentage of the total number of families in each commune.

3.4 Vulnerable groups

3.4.1 Vulnerable Groups in need of special Protection over 3 years

Vulnerable groups	2006	2007	2008
Victims of sexual abuse	5 person(s)	1 person(s)	0 person(s)
Victims of human trafficking	0 person(s)	0 person(s)	0 person(s)
Families with family member(s) using drugs	0 families	0 families	0 families
Families with family member(s) living with HIV/AIDS	4 families	4 families	5 families
Children under 18 yrs old whose parent died of AIDS	3 person(s)	6 person(s)	3 person(s)
Orphaned/abandoned children under 18 yrs old (all cases)	44 person(s)	43 person(s)	41 person(s)
Elderly persons without guardian	27 person(s)	15 person(s)	13 person(s)
Disabled people able to earn an income	7 person(s)	6 person(s)	4 person(s)
Disabled people unable to earn an income	14 person(s)	14 person(s)	4 person(s)
Disabled people under 18 yrs old	20 person(s)	6 person(s)	1 person(s)
Victims of natural disasters	980 families	293 families	93 families
Victims of land mines and unexploded weapons	4 person(s)	2 person(s)	0 person(s)

3.4.2 Registered Victims of sexual Abuse or Trafficking, by Commune, for 2008

There were no sexual abuse or trafficking in this District in 2008

3.4.3 Registered Families with Member(s) using Drugs or living with HIV/AIDS, by Commune, for 2008

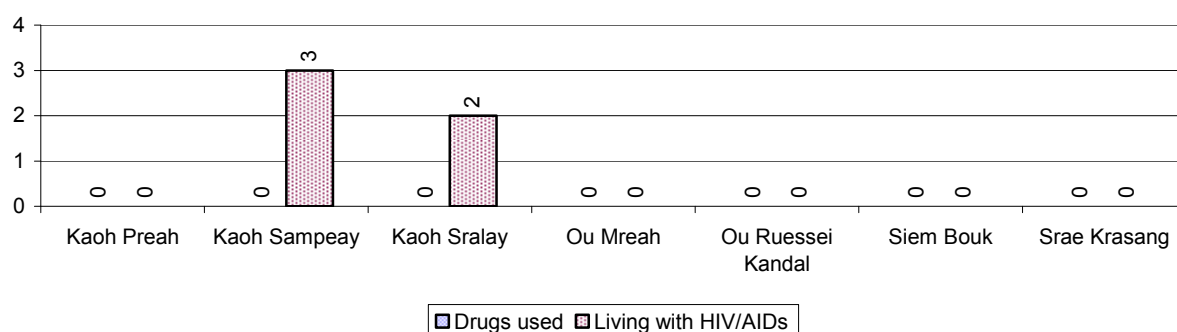

3.4.4 Elderly Persons without a Guardian and orphaned/abandoned Children under 18 years old, by Commune, for 2008

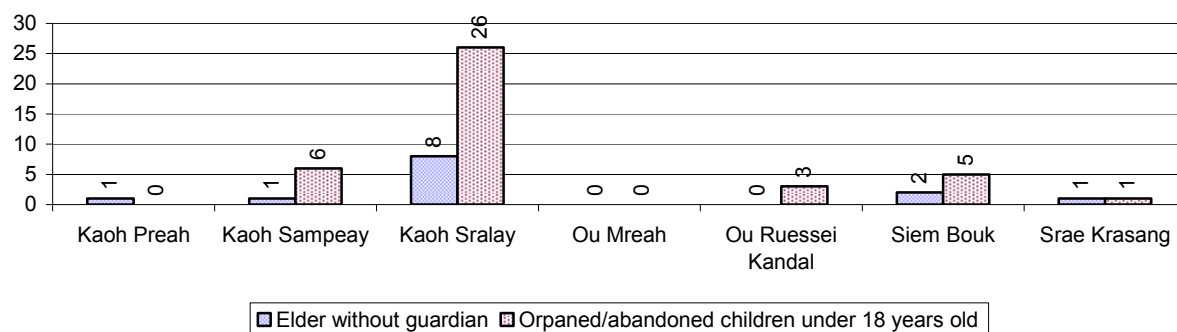

3.4.5 Number of disabled People who could or could not earn an Income, by Commune, for 2008

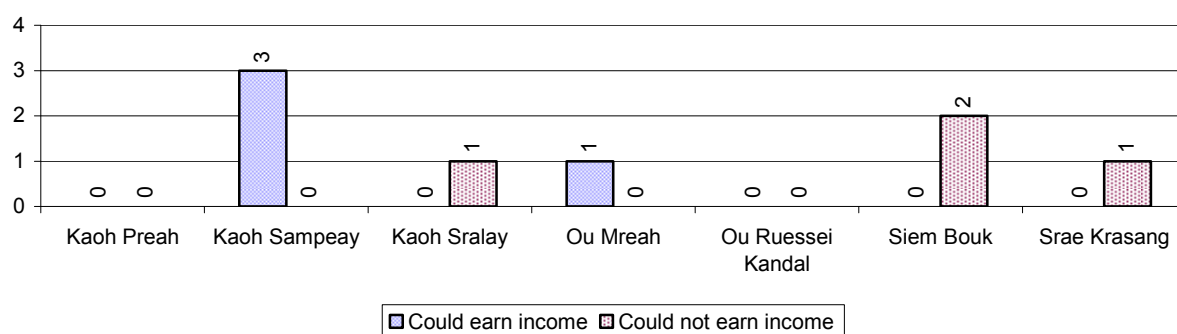

3.4.6 Number of Families who suffered from natural Disasters, and number of Victims of Land Mines and unexploded Weapons, by Commune, in 2008

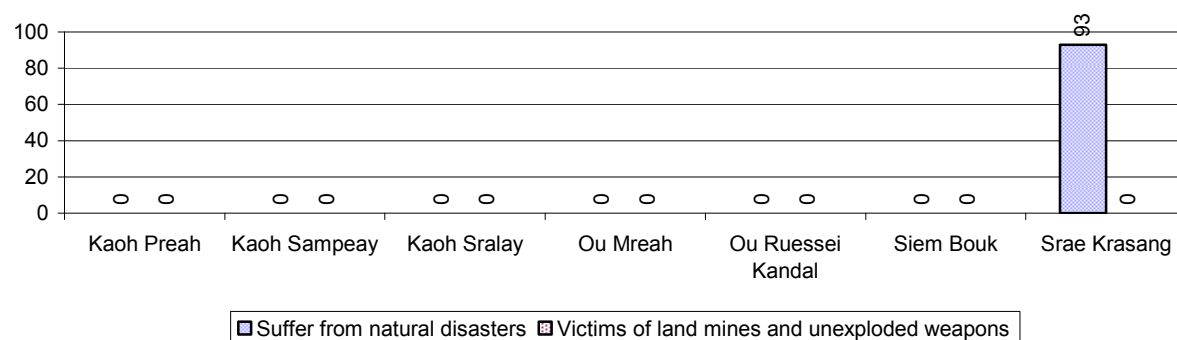

3.5 Migration

3.5.1 Migration over 3 years

Description	2006	2007	2008
Number of families permanently in-migrated	205 families	23 families	32 families
Total number of people	851 person(s)	118 person(s)	187 person(s)
Total number of female	512 person(s)	62 person(s)	94 person(s)
Number of families permanently out-migrated	9 families	8 families	15 families
Total number of people	50 person(s)	29 person(s)	63 person(s)
Total number of female	27 person(s)	14 person(s)	28 person(s)
Number of families staying temporarily	14 families	12 families	37 families
Total number of people	65 person(s)	56 person(s)	166 person(s)
Total number of female	37 person(s)	32 person(s)	97 person(s)

3.5.2 Job Migration

Description	2006	2007	2008
Number of people migrated to work with company/factory	0%	0%	0% 12 persons
Number of people migrated to work, but have uncertain jobs	1%	1%	1% 54 persons

Note: Calculated as a percentage of the total population of 18-60 year olds

3.5.3 Number of People working outside their home Villages in a Company/Factory or with an uncertain Job in 2008

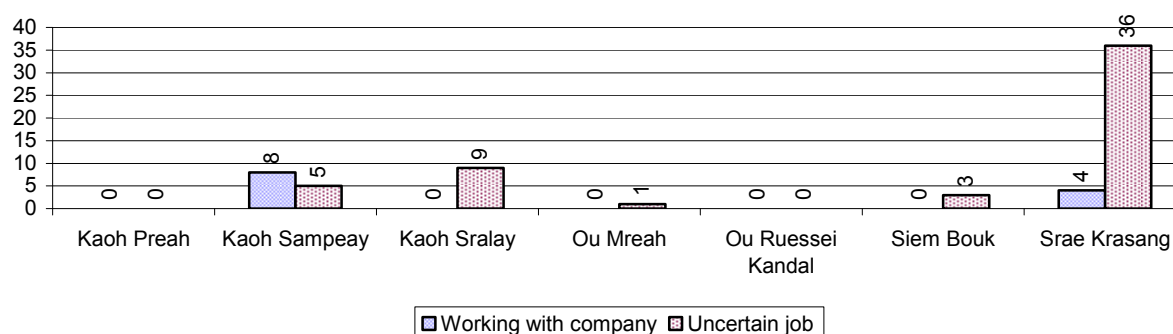

3.5.4 Female migration over 3 years

Description	2006 %	2007 %	2008	
			%	Number
Total number of migrants	0.6%	0.5%	0.4%	66 person(s)
Number of female migrants	0.3%	0.3%	0.2%	33 person(s)
Total number of migrants, who go to work with company/factory (with certain jobs)	0.0%	0.2%	0.1%	12 person(s)
Number of female migrants with certain jobs	0.0%	0.2%	0.1%	12 person(s)
Total number of migrants with uncertain jobs	0.5%	0.3%	0.4%	54 person(s)
Number of female migrants with uncertain jobs	0.3%	0.1%	0.1%	21 person(s)

Note: Calculated as a percentage of the total population

3.5.5 Percentage female Migrants with certain and uncertain Jobs, by Commune, in 2008

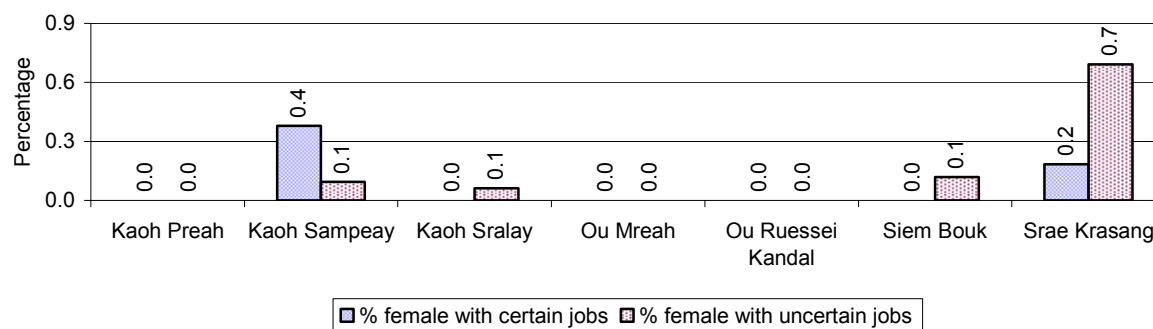

Note: Calculated as a percentage of the total population of the commune

4 Natural Resources and Environment (NRE)

4.1 Families involved with NRE issues over 3 years

Description	2006 %	2007 %	2008	
			%	Number
Families living with forest by products	0 %	0 %	0 %	0 families
Families living in a protected area	28 %	46 %	67 %	2,265 families
Houses with access to garbage collection service	0 %	0 %	0 %	0 families
Families affected by environmental pollution	2 %	0 %	0 %	0 families
Families using chemical fertilizer	1 %	1 %	1 %	25 families
Families using chemical pesticide	1 %	1 %	0 %	10 families

Note: Calculated as a percentage of the total number of families

4.2 Percentage of Families involved with Natural Resource issues, by Commune, for 2008

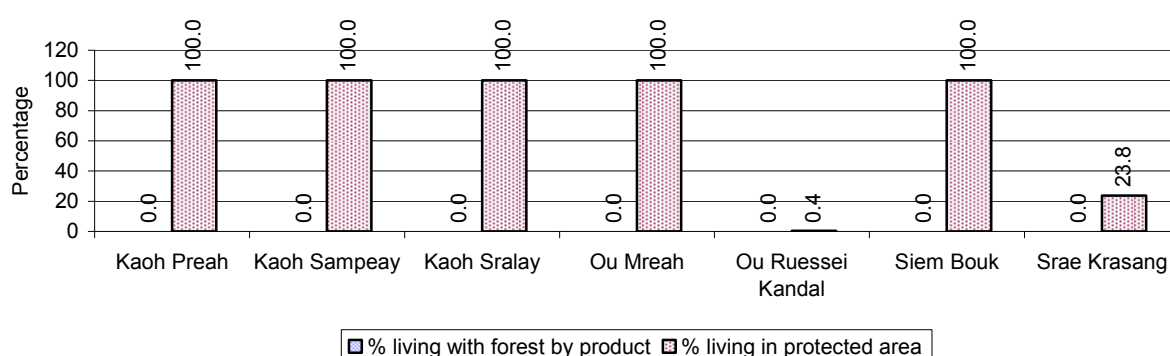

Note: Calculated as a percentage of the number of families in each commune

4.3 Percentage Houses with access to Garbage collection and Families affected by environmental Pollution, by Commune, for 2008

There were no houses with access to garbage collection and there were no families affected by environmental pollution in this District in 2008

Note: Garbage collection is calculated as a percentage of the total number of houses in each commune and families affected by environmental pollution is calculated as a percentage of the total number of families in each commune.

4.4 Percentage Families using chemical Fertilizer and chemical Pesticides, by Commune, for 2008

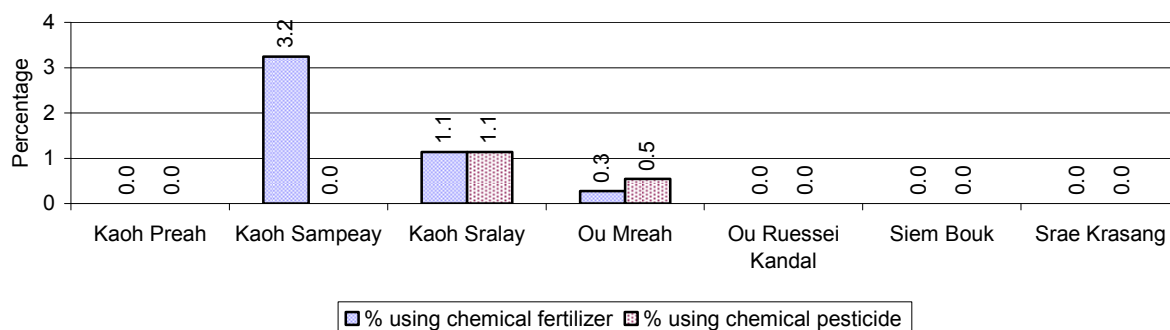

Note: Calculated as a percentage of the total number of families in each commune

5 Administration and Security

5.1 Birth Registration across 3 years

Description	2006	2007	2008
Number of infants to be registered	242 person(s)	242 person(s)	273 person(s)
Number of unregistered infants the year	130 person(s)	128 person(s)	144 person(s)
Percentage of infants unregistered	54 %	53 %	53 %

5.2 Number of unregistered Infants born in 2008, by Commune

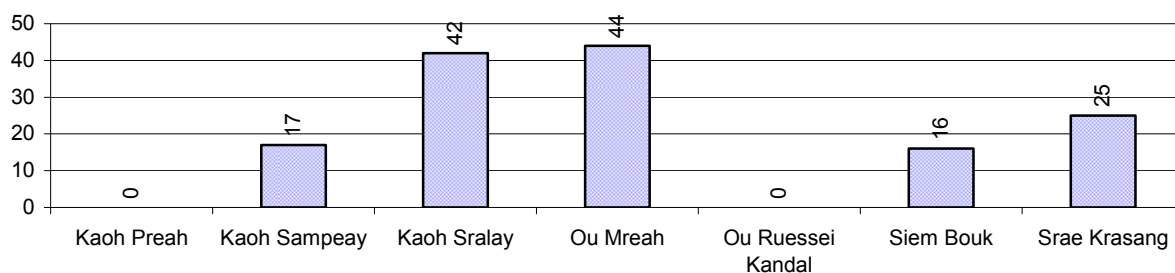

5.3 Registered criminal Cases over 3 years

Description	2006	2007	2008
Murders, robberies and kidnapping cases	0 case(s)	1 case(s)	0 case(s)
Theft cases	17 case(s)	17 case(s)	1 case(s)
land dispute cases	24 case(s)	18 case(s)	27 case(s)
Other disputes cases	56 case(s)	40 case(s)	34 case(s)

Note: this reflects only registered criminal cases

5.4 Registered criminal Cases per 10,000 people, by Commune, for 2008

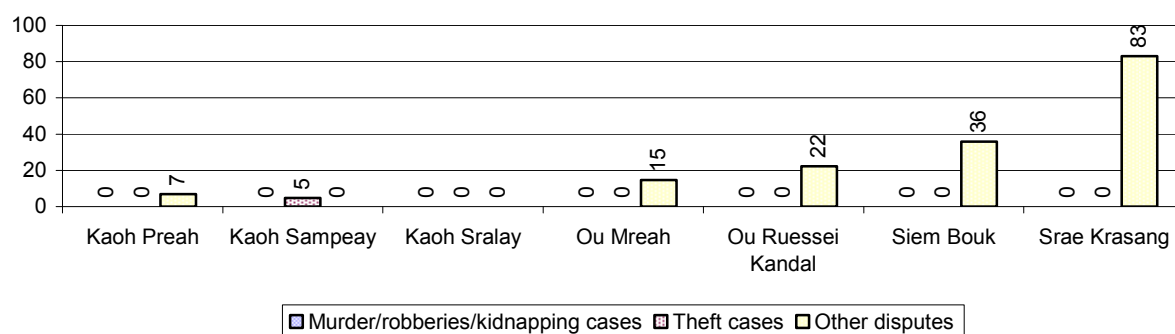

5.5 Number of registered Land Disputes, by Commune, in 2008

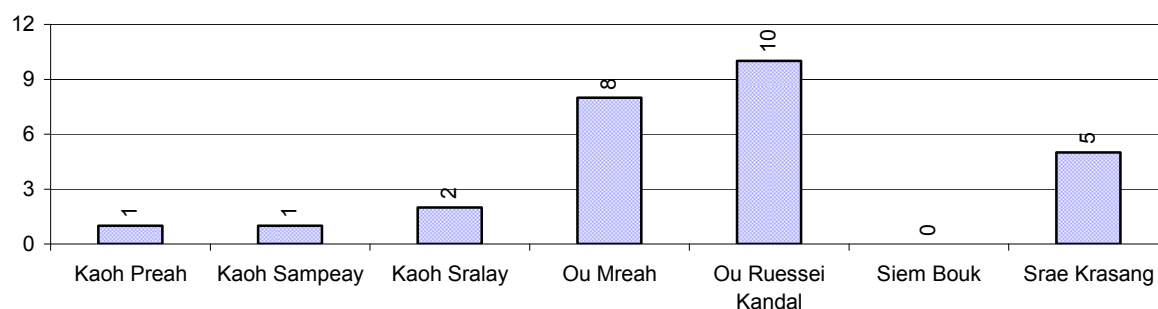

6 Gender

6.1 Registered Domestic Violence over 3 years

Description		2006	2007	2008
Families experiencing domestic violence		103 families	94 families	82 families(s)
% families experiencing domestic violence		4 %	3 %	2 %
Domestic violence cases reported by village chiefs		68 case(s)	75 case(s)	68 case(s)
Type	Physical violence	17 case(s)	24 case(s)	24 case(s)
	Sexual violence	0 case(s)	3 case(s)	0 case(s)
	Mental violence	42 case(s)	42 case(s)	39 case(s)
	Household economic violence	9 case(s)	6 case(s)	5 case(s)
Number of administrative decisions on domestic violence		22 case(s)	22 case(s)	38 case(s)
% of administrative decisions on domestic violence		32 %	29 %	56 %

6.2 Percentage of registered cases of Families experiencing domestic Violence, by Commune, in 2008

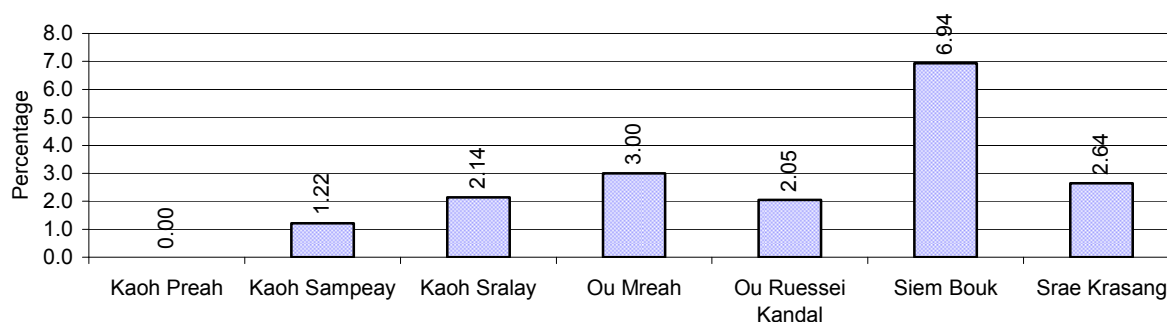

Note: Calculated as a percentage of the total number of families in each commune

6.3 Women's involvement over 3 years

Description	2006 %	2007 %	2008	
			%	Number
People participating in civil society	3%	3%	3%	501 person(s)
Women participating in civil society	1%	1%	1%	218 person(s)
People, 18-60 yrs, with uncertain/irregular jobs	4%	4%	2%	114 person(s)
Women, 18-60 yrs, with uncertain/irregular jobs	1%	2%	1%	55 person(s)

Note: Participation can be in NGOs, CBOs, credit groups, women's unions, parties and other civil society organizations. The first section is calculated as a percentage of the total population. The second section is calculated as a percentage of the total 18-60 year old population.

6.4 Percentage of Female Participants in Civil Society and of 18-60 year women with uncertain Jobs, by Commune, in 2008

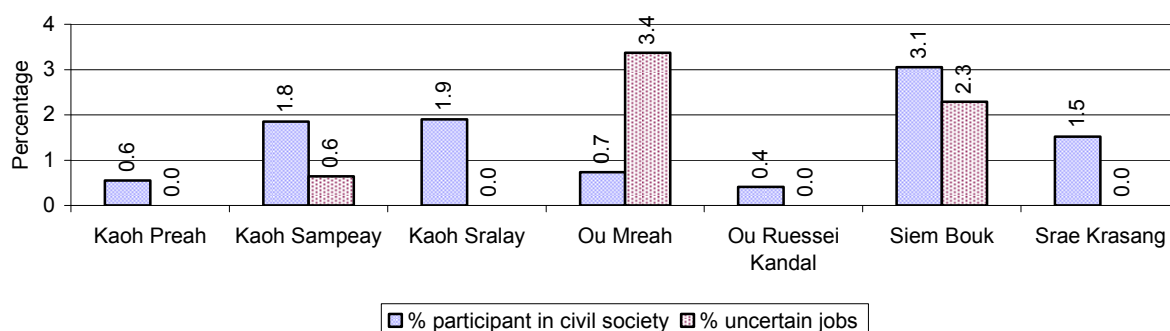

Note: Percentage of female participants in civil society is calculated as a percentage of the total population per commune. The percentage of 18-60 years old women with uncertain jobs is calculated as a percentage of the total 18-60 year old population per commune.

6.5 Female-headed Households over 3 years

Families with:	2006	2007	2008	
	%	%	%	Number
Households in which a woman is the family head	14%	11%	12%	388 families
Households in which a woman is the family head with children of less than 5 yrs	7%	2%	1%	49 families

Note: Calculated as a percentage of the total number of families

6.6 Percentage female-headed Households and with Children of less than 5 years old, by Commune, in 2008

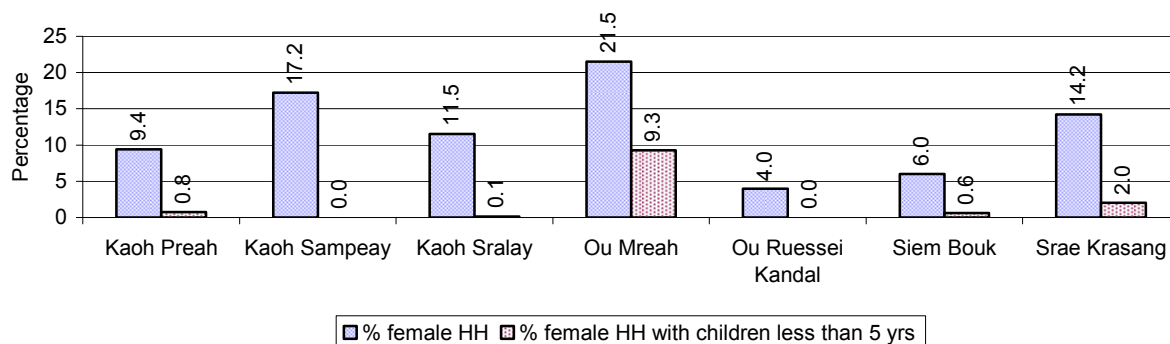

Note: Calculated as a percentage of the total number of families in each commune
HH: Headed Household

7 Indigenous People in the District

7.1 Ethnic Minorities in the District over 3 years

Race of indigenous	2006		2007		2008	
	# families	# population	# families	# population	# families	# population
Phnong	25 families	169 person(s)	3 families	23 person(s)	1 families	5 person(s)
Kouy	170 families	858 person(s)	135 families	673 person(s)	205 families	1,007 person(s)
Stieng	0 families	0 person(s)	0 families	0 person(s)	0 families	0 person(s)
Mil	0 families	0 person(s)	0 families	0 person(s)	0 families	0 person(s)
Kroal	0 families	0 person(s)	0 families	0 person(s)	0 families	0 person(s)
Thmorn	0 families	0 person(s)	0 families	0 person(s)	0 families	0 person(s)
Khaonh	0 families	0 person(s)	0 families	0 person(s)	0 families	0 person(s)
Tompouonn	0 families	0 person(s)	0 families	0 person(s)	0 families	0 person(s)
Charay	0 families	0 person(s)	0 families	0 person(s)	0 families	0 person(s)
Kroeung	0 families	0 person(s)	0 families	0 person(s)	0 families	0 person(s)
Kavet	0 families	0 person(s)	0 families	0 person(s)	0 families	0 person(s)
Saouch	0 families	0 person(s)	0 families	0 person(s)	0 families	0 person(s)
Lun	0 families	0 person(s)	0 families	0 person(s)	0 families	0 person(s)
Kachak	0 families	0 person(s)	0 families	0 person(s)	0 families	0 person(s)
Praov	0 families	0 person(s)	0 families	0 person(s)	0 families	0 person(s)
Others	0 families	0 person(s)	0 families	0 person(s)	0 families	0 person(s)
Total	195 families	858 person(s)	138 families	673 person(s)	206 families	1,007 person(s)

Note: "Others" refer to other ethnic groups which are not listed.

7.2 Other Minorities in the District over 3 years

Minority	2006		2007		2008	
	# families	# population	# families	# population	# families	# population
Khmer Islamic	118 families	482 person(s)	251 families	731 person(s)	530 families	2,655 person(s)
Vietnamese	0 families	0 person(s)	0 families	0 person(s)	0 families	0 person(s)
Laos	0 families	0 person(s)	1 families	7 person(s)	0 families	0 person(s)

Note: Number of indigenous and minority population are additional data, so some village may not recorded.

SECTION C: PLANS AND PROJECTS

8 Priorities and Plans

8.1 Priorities of Commune Councils for 2009 in the District by Sector

The District Priority Activity Matrix (DPAM) data are taken from the CDPD. The DPAM is used for the District Integration Workshop (DIW), to show what kind of projects the commune has proposed in their Commune Investment Plan (CIP) for 2009. Donors, departments and other agencies then consider which projects they want to support and which projects they are not interested in. This results in Temporary Agreements between the Commune Council and the Supporter (NGO, Department, private donor, etc), as shown in table 8.2

No.	Project Name	Kaoh Preah 190201	Kaoh Sampeay 190202	Kaoh Sralay 190203	Ou Mreah 190204	Ou Ruessei Kandal 190205	Siem Bouk 190206	Srae Krasang 190207	Req.Project Total
Economic									
1	Compost fertilizer training	1 training		4 training	4 training				3
2	Vegetable growing training				2 training	2 training			2
3	Mixed farming system training						6 training	1 training	2
4	Upland cropping training	2 training							1
5	Mushroom growing training		2 training						1
6	Natural rice cultivation practice				4 training			1 training	2
7	Agricultural land expansion	15 ha							1
8	Rice cultivation technique training			4 training					1
9	Animal vaccination request	1 time	2 time		2 time	2 time		2 time	5
10	Village veterinary training				4 training			1 training	2
11	Animal raising training		2 training	4 training	4 training	2 training		2 training	5
12	Agriculture association activation				2 time			2 Team	3
13	Agriculture data and planning							1 time	1
14	Rice seed request				400 Kg			150 Kg	2
15	Fruit trees seedling request						400 Tree		1
16	Sow for raising request					30 Head			1
17	Pesticide request				40 bottle				1
18	Vegetable seeds request		60 Kg					60 Kg	2
19	Chicken request					120 Head			1
20	Livestock raising request				40 Head				1
21	Vegetable seed and farming tools request				120 Kg	30 Kg	55 Kg	50 set	4
22	Family fish pond construction	2 Pond	35 Pond		4 Pond	5 Pond		20 Pond	5
23	Fish raising training	2 training	2 training		4 training	2 training		2 training	5

District Data Book 2009: Development Plans and Projects

No.	Project Name	Kaoh Preah	Kaoh Sampeay	Kaoh Sralay	Ou Mreah	Ou Ruessei Kandal	Siem Bouk	Srae Krasang	Req.Project
		190201	190202	190203	190204	190205	190206	190207	Total
24	Fish fingerling request		7000 fingerling	5000 fingerling	800 fingerling	1500 fingerling		6500 fingerling	5
25	Earth road construction			5300 m					1
26	Laterite/natural gravel road construction	4500 m	10000 m	5300 m	1200 m	900 m			5
27	Culvert construction	3 place		2 place	4 place	5 place	2 place	5 place	6
28	Bridger construction	1 place		1 place	1 place	2 place	1 place		5
29	Canal construction							1200 m	1
30	Cash credit						3 Team	2 Team	2
31	Rice bank establish							1 Team	1
32	Agriculture tools credit						81 set		1
33	Cow bank	1 Team		20 Head			15 Head		3
34	Pig bank						160 Head		1
35	Livestock bank		35 Head						1
36	Saving group association strengthening							4 time	1
37	Development of natural tourism area				1 place				1
38	Small-scale handicraft establishments						1 Team		1
Social									
1	Family planning	4 Time	12 time		4 time			2 time	4
2	Antenatal care		12 time						1
3	Antenatal care service accessibility improvement		2 time		2 time	9 time			3
4	HIV/AIDS awareness education		2 training		4 time			2 training	3
5	Health/hygiene education for local people							2 time	1
6	Transmitted disease education and prevention		2 time	4 time	2 time				3
7	Health education service at health center							2 time	1
8	Maternal health education					12 time			1
9	Children immunization provision	12 Time	2 time		12 time	12 time			4
10	Antenatal vaccination provision	4 Time							1
11	Health local service provision for women-children						12 time		1
12	Eye disease treatment				4 time				1
13	VHV training				4 time				1
14	Midwife strengthening/training	3 training							1

District Data Book 2009: Development Plans and Projects

No.	Project Name	Kaoh Preah	Kaoh Sampeay	Kaoh Sralay	Ou Mreah	Ou Ruessei Kandal	Siem Bouk	Srae Krasang	Req.Project
		190201	190202	190203	190204	190205	190206	190207	Total
15	Emergency rescue skill training							1 time	1
16	TBA training			4 training	4 training		4 time	2 training	4
17	TBA equipment needs			20 package			15 package		2
18	Mosquito nets distribution/treatment	25 bottle			25 bottle	512 mosqui-net		630 mosqui-net	6
19	Malaria awareness education				4 time			2 time	2
20	Mosquito larvae removal treatment							2 time	1
21	Maternal health care education			4 time				4 time	2
22	Breastfeeding awareness education					2 time			1
23	Ferric tablet and Vitamin A distribution campaign					2 time			1
24	Pupils' health examination at school		2 time		2 time				2
25	Latrine construction	184 toilet		207 toilet	40 toilet			70 toilet	4
26	Latrine construction at school	1 building							1
27	Sanitation day campaign organizing		2 time			1 time			2
28	Sanitation education					12 time		1 time	2
29	Commune health center construction						1 building		1
30	Village health post construction			1 place					1
31	Patient transportation means established			2 set			1 set		2
32	Water filter equipment supply		405 Container	123 Container				455 Container	3
33	Family wate jars provision		150 tank		45 tank				2
34	Pump wells construction	5 well	3 well		2 well			9 well	4
35	Ring wells construction	6 well				6 well		7 well	3
36	Pump wells repairing					3 well			1
37	Literacy class						3 time		1
38	Literacy teacher support	2 training							1
39	Junior high school construction						6 room		1
40	School renovation					6 room			1
41	School road construction/repair			130 tank					1

District Data Book 2009: Development Plans and Projects

No.	Project Name	Kaoh Preah	Kaoh Sampeay	Kaoh Sralay	Ou Mreah	Ou Ruessei Kandal	Siem Bouk	Srae Krasang	Req.Project
		190201	190202	190203	190204	190205	190206	190207	Total
42	School building		6 room		1 building	6 room		3 room	4
43	Kindergarten school construction/repair	2 class	2 building		3 class	5 class	3 class	1 building	6
44	Pre-school teacher/kid keeper support	3 person	2 person		4 person	5 person	3 person		5
45	Kid center nurse training						3 training	2 training	2
46	Kindergarten equipment provision		2 class						1
47	Motivating pupil's parents for school enrollment		2 time	4 time	2 time		6 time	2 time	5
48	Teacher/volunteer teacher need					2 person	7 person		2
49	Education for all dissemination						3 time		1
50	School materials support to poor pupils							1 set	1
51	Scholarship provision to poor pupils					80 person			1
52	Vocational training			4 training					1
53	School children toys supply				5 set				1
54	Artificial limbs/handcart provision/repair			5 set				3 set	2
55	Skill training for disabled person			4 training					1
56	Disabled people data collection and support			5 family					1
57	Emergency relief for the poor			25 family					1
58	Emergency assistance network/relief preparation							1 time	1
59	Orphan children assistance/support							2 person	1
60	Vulnerable group aid/support							6 person	2
61	Widows family assistance/support							8 person	1
NREM									
1	Environmental awareness and law education	3 time				2 time			2
2	Fishery law education		2 time		2 time			1 time	4
3	Forestry law education		2 time		2 time		6 time		3
4	Wildlife protection law education		2 time		2 time				2
5	Establishment of NREM committee						6 time	1 training	2
6	Education on the effect of polluted water					2 time			1
7	Tree planting promotion/dissemination			2000 Tree					1
8	Illegal fishing prevention	4 time	2 time		2 time	2 time			4
9	Strengthening fishery community			4 Fishing Community	4 time		6 time	12 time	4

District Data Book 2009: Development Plans and Projects

No.	Project Name	Kaoh Preah	Kaoh Sampeay	Kaoh Sralay	Ou Mreah	Ou Ruessei Kandal	Siem Bouk	Srae Krasang	Req.Project
		190201	190202	190203	190204	190205	190206	190207	Total
10	Fish habitat/fish species protection/conservation		2 time						1
11	Community forestry activities support			4 Forestry Community					1
12	Forest protection strengthening	3 time				2 time	6 time		3
13	Wildlife hunting prevention strengthening						6 time		1
14	Wildlife protection enforcement					2 time			1
15	Management/conservation of natural resources strengthening				2 place				1
16	Biogas cooking project				4 place				1
Administration and Security									
1	Civil registration encouragement	2 time	4 time	4 time		2 time		4 time	5
2	CC capacity strengthening				2 training				1
3	Administration and commune law training							1 training	1
4	Good governance training							1 training	1
5	Commune study tour							3 time	1
6	Facilitation skills training							1 Head	1
7	Human rights and law training	1 training							1
8	Citizen education and conflict resolution facilitation							1 Team	1
9	CC forum organizing				1 time				1
10	Village/commune data collection strengthening				3 time			1 time	2
11	Commune office construction/renovation		1 building		1 building	1 building			3
12	Village office construction/renovation							2 building	1
13	Transportation mean requesting		1 set						1
14	Land law dissemination	4 time		4 time			3 time		3
15	Provision of land titles/certificates	245 doc		687 doc		400 doc	324 doc		4
16	People guard activities formation/strengthening			4 Team			3 time		2
17	Local security strengthening							2 time	1
18	Local police capacity building/strengthening					2 time			1
19	Local security regulation/order dissemination			4 time					1
20	Flood rescue capacity building/strengthening							1 time	1
21	Law/regulation dissemination	2 time							1
22	Human right and related law education						6 time	4 time	2

District Data Book 2009: Development Plans and Projects

No.	Project Name	Kaoh Preah	Kaoh Sampeay	Kaoh Sralay	Ou Mreah	Ou Ruessei Kandal	Siem Bouk	Srae Krasang	Req.Project
		190201	190202	190203	190204	190205	190206	190207	Total
23	Traffic law and public order dissemination					2 time			1
24	Local development participation encouragement					2 time		1 time	2
25	Wedding/family law dissemination							2 time	1
26	VDC formation/strengthening				6 time			1 time	2
27	Women association formation/support							4 time	1
28	Local community establishment/strengthening							1 time	1
Gender									
1	Gender mainstreaming concept training				1 training	2 time		1 time	3
2	Gender mainstreaming in CIP		2 time					1 time	2
3	Women role in development strengthening/dissemination	2 time	2 time						2
4	Gender mainstreaming among local people				2 training			1 training	2
5	Gender concept/equity mainstreaming	2 training							1
6	Scholarship provision to female pupil	3 time							1
7	Gender FP strengthening				1 training				1
8	Woman and children's rights dissemination		2 time	4 time		2 time			3
9	Women and men roles/rights dissemination		2 time	4 time					2
10	Children's international day celebration				1 time	1 time			2
11	Women & children rights support activities	1 time							1
12	Women vocational training			4 training			1 training		2
13	Tailor skill training							1 training	1
14	Lady makeup/hair dressing skill training							1 training	1
15	Materials support to create women job					18 family	50 set		2
16	Vine/rattan/leaf/mat weaving skill training						1 Team		1
17	Law against domestic violence dissemination	2 time	2 time	4 time	2 time	2 time	3 time		6
18	Domestic violence education leaflet distribution					2 time		1 time	2
19	Law against trafficking dissemination				4 time	2 time		2 time	3
20	Trafficking of women/children control activity strengthening	1 time							1
21	Children's labor exploitation elimination	1 time				2 time			2

Source: CDPD – District Priority Matrix

8.2 Temporary Agreements by Commune, for 2009²

At the District Integration Workshop (DIW) the Supporters (donors, agencies, private donors, NGOs, etc.) identify which projects/activities they would like to support or they put forward their own projects to be implemented in a particular commune. Once there is agreement between Commune Councils and Supporters on specific projects a **Temporary Agreement** is signed by the commune and the Supporter to show their mutual commitment to the identified projects/activities.

It is important to keep in mind that such Temporary Agreements do not necessarily result in implementation.

8.2.1 Temporary Agreements for 2009 as per DIW 2008 for Commune: Kaoh Preah

Commune GIS	Commune	Temporary Agreements				Supporter	Funding Source	Listed in CIP befor DIW
		Project Name	Quantity	Unit	Est.Co st (K.Riel s)			
Economic								
190201	Kaoh Preah	Agriculture extension	1	time	400	Oxfam Community Aid Abroad		<input type="checkbox"/>
190201	Kaoh Preah	Saving group strengthening and monitoring	1	village	120	Oxfam Community Aid Abroad		<input type="checkbox"/>
190201	Kaoh Preah	Village vet strengthening	1	training	600	Oxfam Community Aid Abroad		<input type="checkbox"/>
190201	Kaoh Preah	Pig vaccinating	1	training	800	Oxfam Community Aid Abroad		<input type="checkbox"/>
190201	Kaoh Preah	Livestock raising technique training	1	training	400	Oxfam Community Aid Abroad		<input type="checkbox"/>
190201	Kaoh Preah	Agriculture issue meeting at district level	1	time	1600	Oxfam Community Aid Abroad		<input type="checkbox"/>
190201	Kaoh Preah	Agriculture issue meeting at commune level	1	time	800	Oxfam Community Aid Abroad		<input type="checkbox"/>
190201	Kaoh Preah	Chicken raising community formation	1	training	200	Cambodian Rural Development Team		<input type="checkbox"/>
190201	Kaoh Preah	Pig raising community strengthening	1	time	200	Cambodian Rural Development Team		<input type="checkbox"/>
190201	Kaoh Preah	Animal vaccination request	2	time	260	Oxfam Community Aid Abroad		✓

² Not all the data from the CDPD has been translated to English, this has resulted in some cells in the TA tables being blank.

District Data Book 2009: Development Plans and Projects

Commune GIS	Commune	Temporary Agreements				Supporter	Funding Source	Listed in CIP before DIW
		Project Name	Quantity	Unit	Est.Co st (K.Riel s)			
Social								
190201	Kaoh Preah	Vitamin A and Mebendazol medicine provision	2	time	4	Department of Health		<input type="checkbox"/>
190201	Kaoh Preah	Antenatal and postnatal care service provision	12	time	276	Department of Health		<input type="checkbox"/>
190201	Kaoh Preah	Morning meals for school and scholarship	1	time	300	Department of Education Youth and Sports		<input type="checkbox"/>
190201	Kaoh Preah	State kindergarten support	1	class	40	Department of Education Youth and Sports		<input type="checkbox"/>
190201	Kaoh Preah	Custody mother and children home based education	1	training	30	Department of Education Youth and Sports		<input type="checkbox"/>
190201	Kaoh Preah	Malaria awareness education to primary teachers	1	time	20	Partners for Development		<input type="checkbox"/>
190201	Kaoh Preah	Deworming pills supply to school children	2	time	20	Department of Health		<input type="checkbox"/>
190201	Kaoh Preah	Midwife strengthening/training	4	training	140	Department of Health		✓
190201	Kaoh Preah	Village volunteer training	2	time	200	Department of Health		<input type="checkbox"/>
190201	Kaoh Preah	Antenatal vaccination provision	12	time	2000	Department of Health		✓
190201	Kaoh Preah	Children immunization provision	12	time	2000	Department of Health		✓
190201	Kaoh Preah	Family planning	12	time	276	Department of Health		✓
190201	Kaoh Preah	Literacy teacher support	2	training	2000	Department of Education Youth and Sports		✓
190201	Kaoh Preah	Mosquito nets distribution/treatment	1	time	1800	Department of Health		✓
190201	Kaoh Preah	Transfer pregnant women for birth delivery at health center	12	time	200	Department of Health		<input type="checkbox"/>
190201	Kaoh Preah	Village health worker training	1	training	2000	Oxfam Community Aid Abroad		<input type="checkbox"/>

District Data Book 2009: Development Plans and Projects

Commune GIS	Commune	Temporary Agreements				Supporter	Funding Source	Listed in CIP before DIW
		Project Name	Quantity	Unit	Est.Co st (K.Riel s)			
190201	Kaoh Preah	Primary health care awareness education	1	time	140	Oxfam Community Aid Abroad		<input type="checkbox"/>
190201	Kaoh Preah	Flood emergency relief	1	time	20	Department of Health		<input type="checkbox"/>
190201	Kaoh Preah	Support transportation of malnourished children to health center	12	time	200	Department of Health		<input type="checkbox"/>
190201	Kaoh Preah	Breastfeeding awareness education	12	time	20	Department of Health		<input type="checkbox"/>
190201	Kaoh Preah	Health center construction	1	time	200	Department of Health		<input type="checkbox"/>
190201	Kaoh Preah	Birth delivery package support	54	package	120	Department of Health		<input type="checkbox"/>
190201	Kaoh Preah	Villager's health feedback meeting	6	time	140	Department of Health		<input type="checkbox"/>
190201	Kaoh Preah	Kindergarten school construction/repair	1	building	4000	Department of Education Youth and Sports		<input checked="" type="checkbox"/>
NREM								
190201	Kaoh Preah	Disaster preparedness and management project	1	village	620	Oxfam Community Aid Abroad		<input type="checkbox"/>
190201	Kaoh Preah	Fishery law education and fishery community strengthening	1	time	900	Oxfam Community Aid Abroad		<input type="checkbox"/>
190201	Kaoh Preah	Eco-tourism community strengthening	1	time	200	Cambodian Rural Development Team		<input type="checkbox"/>
Administration and Security								
190201	Kaoh Preah	Commune news broadcasting at national TV	5	time	40	Department of Information		<input type="checkbox"/>
190201	Kaoh Preah	VDC network meeting at village, commune, district level	1	time	1600	Oxfam Community Aid Abroad		<input type="checkbox"/>
Gender								
190201	Kaoh Preah	Commune members, WCFPs and village female leaders forum support	2	time	120	Department of Women		<input type="checkbox"/>
190201	Kaoh Preah	Law against domestic violence dissemination	1	time	80	Oxfam Community Aid Abroad		<input checked="" type="checkbox"/>

Commune GIS	Commune	Temporary Agreements				Supporter	Funding Source	Listed in CIP before DIW
		Project Name	Quantity	Unit	Est.Co st (K.Riel s)			
190201	Kaoh Preah	Law against domestic violence dissemination	1	time	80	Oxfam Community Aid Abroad		✓
190201	Kaoh Preah	Gender concept/equity mainstreaming	1	training	800	Oxfam Community Aid Abroad		✓

8.2.2 Temporary Agreements for 2009 as per DIW 2008 for Commune: Kaoh Sampeay

Commune GIS	Commune	Temporary Agreements				Supporter	Funding Source	Listed in CIP befor DIW
		Project Name	Quantity	Unit	Est.Cost (K.Riels)			
Economic								
190202	Kaoh Sampeay	S.R.I technique dissemination	2	time	140	Department of Agriculture Forestry and Fisheries		<input type="checkbox"/>
190202	Kaoh Sampeay	Animal raising training	1	training	800	Cambodian Rural Development Team		✓
190202	Kaoh Sampeay	Morning meals for school and scholarship	1	building	2000	Department of Education Youth and Sports		<input type="checkbox"/>
190202	Kaoh Sampeay	State kindergarten support	1	room	1000	Department of Education Youth and Sports		<input type="checkbox"/>
190202	Kaoh Sampeay	Fruit tree nursery preparation	1	time	200	Department of Agriculture Forestry and Fisheries		<input type="checkbox"/>
190202	Kaoh Sampeay	Recruitment of village agriculture extension workers	1	time	150	Department of Agriculture Forestry and Fisheries		<input type="checkbox"/>
190202	Kaoh Sampeay	Pesticide application on crop training	1	training	140	Department of Agriculture Forestry and Fisheries		<input type="checkbox"/>
190202	Kaoh Sampeay	Routine laterite road maintenance	1	time	200	Department of Rural Development		<input type="checkbox"/>
190202	Kaoh Sampeay	Village vet worker strengthening	1	training	400	Department of Agriculture Forestry and Fisheries		<input type="checkbox"/>
190202	Kaoh Sampeay	Agriculture extension	2	village	2000	Oxfam Community Aid Abroad		<input type="checkbox"/>
190202	Kaoh Sampeay	Animal vaccination request	1	time	240	Department of Agriculture Forestry and Fisheries		✓

District Data Book 2009: Development Plans and Projects

Commune GIS	Commune	Temporary Agreements				Supporter	Funding Source	Listed in CIP befor DIW
		Project Name	Quantity	Unit	Est.Cost (K.Riels)			
190202	Kaoh Sampeay	Agriculture issue meeting at district level	1	time	1600	Oxfam Community Aid Abroad		<input type="checkbox"/>
190202	Kaoh Sampeay	Village vet strengthening	1	training	6000	Oxfam Community Aid Abroad		<input type="checkbox"/>
190202	Kaoh Sampeay	Saving group strengthening and monitoring	2	village	400	Oxfam Community Aid Abroad		<input type="checkbox"/>
190202	Kaoh Sampeay	Fish raising training	1	training	800	Cambodian Rural Development Team		✓
190202	Kaoh Sampeay	Agriculture issue meeting at commune level	2	time	520	Oxfam Community Aid Abroad		<input type="checkbox"/>
190202	Kaoh Sampeay	Animal raising training	2	training	240	Oxfam Community Aid Abroad		✓
Social								
190202	Kaoh Sampeay	Test water quality and impact awareness raising to community	2	time	140	Department of Rural Development		<input type="checkbox"/>
190202	Kaoh Sampeay	Sanitation education promotion through video show	4	time	60	Department of Rural Development		<input type="checkbox"/>
190202	Kaoh Sampeay	Promote community hygiene with local participation	4	time	700	Department of Rural Development		<input type="checkbox"/>
190202	Kaoh Sampeay	Monitoring school participatory sanitation promotion	18	time	100	Department of Rural Development		<input type="checkbox"/>
190202	Kaoh Sampeay	Promote hygiene with pupil participation	4	time	700	Department of Rural Development		<input type="checkbox"/>
190202	Kaoh Sampeay	Family planning	11	time	1400	Department of Health		✓
190202	Kaoh Sampeay	Antenatal care service accessibility improvement	11	time	1400	Department of Health		✓
190202	Kaoh Sampeay	Transmitted disease education and prevention	11	time	1200	Department of Health		✓
190202	Kaoh Sampeay	Village volunteer training on water quality test method	1	time	40	Department of Rural Development		<input type="checkbox"/>
190202	Kaoh Sampeay	Malaria awareness education to primary teachers	1	time	400	Partners for Development		<input type="checkbox"/>
190202	Kaoh	Kindergarten school construction/repair	2	building	2000	Department of Education		✓

District Data Book 2009: Development Plans and Projects

Commune GIS	Commune	Temporary Agreements				Supporter	Funding Source	Listed in CIP before DIW
		Project Name	Quantity	Unit	Est.Cost (K.Riels)			
	Sampeay					Youth and Sports		
190202	Kaoh Sampeay	Birth delivery package support	12	time	20	Department of Health		<input type="checkbox"/>
190202	Kaoh Sampeay	Literacy class teacher training	1	training	520	Oxfam Community Aid Abroad		<input type="checkbox"/>
190202	Kaoh Sampeay	Literacy class operation	1	village	640	Oxfam Community Aid Abroad		<input type="checkbox"/>
190202	Kaoh Sampeay	Village health worker training	1	training	2000	Oxfam Community Aid Abroad		<input type="checkbox"/>
190202	Kaoh Sampeay	Primary health care dissemination	2	village	400	Oxfam Community Aid Abroad		<input type="checkbox"/>
190202	Kaoh Sampeay	Support transportation of malnourished children to health center	12	time	100	Department of Health		<input type="checkbox"/>
190202	Kaoh Sampeay	Transfer pregnant women for birth delivery at health center	12	time	200	Department of Health		<input type="checkbox"/>
190202	Kaoh Sampeay	Monitoring community participatory sanitation promotion	24	time	140	Department of Rural Development		<input type="checkbox"/>
190202	Kaoh Sampeay	Malaria awareness education and re-impregnating mosquito net	1	time	200	Department of Health		<input type="checkbox"/>
190202	Kaoh Sampeay	Vaccination service for children	11	time	140	Department of Health		<input type="checkbox"/>
190202	Kaoh Sampeay	Villager's health feedback meeting	4	time	30	Department of Health		<input type="checkbox"/>
190202	Kaoh Sampeay	Vaccination service for women	11	time	140	Department of Health		<input type="checkbox"/>
190202	Kaoh Sampeay	TBA capacity building	4	time	224	Department of Health		<input type="checkbox"/>
190202	Kaoh Sampeay	Breastfeeding education	12	time	35	Department of Health		<input type="checkbox"/>
190202	Kaoh Sampeay	Flood emergency relief	2	time	20	Department of Health		<input type="checkbox"/>
190202	Kaoh Sampeay	Vitamin A provision	2	time	40	Department of Health		<input type="checkbox"/>
190202	Kaoh	Deworming at school	2	time	40	Department of Health		<input type="checkbox"/>

District Data Book 2009: Development Plans and Projects

Commune GIS	Commune	Temporary Agreements				Supporter	Funding Source	Listed in CIP before DIW
		Project Name	Quantity	Unit	Est.Cost (K.Riels)			
	Sampeay							
NREM								
190202	Kaoh Sampeay	Fish species, fish spawning territory and fishing gears local awareness strengthening through research activities	1	training	30000	Culture and Environment Preservation Association		<input type="checkbox"/>
190202	Kaoh Sampeay	Disaster preparedness and management project	1	village	600	Oxfam Community Aid Abroad		<input type="checkbox"/>
190202	Kaoh Sampeay	Fishery law education	2	time	1800	Oxfam Community Aid Abroad		<input checked="" type="checkbox"/>
Administration and Security								
190202	Kaoh Sampeay	VDC network meeting at village, commune, district level	2	village	1200	Oxfam Community Aid Abroad		<input type="checkbox"/>
190202	Kaoh Sampeay	Commune news on national TV broadcasting support	5	time	4000	Department of Information		<input type="checkbox"/>
Gender								
190202	Kaoh Sampeay	Literacy day, national celebration	1	training	800	Oxfam Community Aid Abroad		<input type="checkbox"/>
190202	Kaoh Sampeay	Gender mainstreaming in CIP	1	time	6000	Department of Women		<input checked="" type="checkbox"/>
190202	Kaoh Sampeay	Law against domestic violence dissemination	1	time	120	Department of Women		<input checked="" type="checkbox"/>
190202	Kaoh Sampeay	Law against domestic violence dissemination	2	time	480	Oxfam Community Aid Abroad		<input checked="" type="checkbox"/>
190202	Kaoh Sampeay	Quarterly meeting of kindergarten project committee	4	time	70000	Department of Women		<input type="checkbox"/>
190202	Kaoh Sampeay	Commune members, WCFPs and village female leaders forum support	2	time	1200	Department of Women		<input type="checkbox"/>
190202	Kaoh Sampeay	Parent education focal point support	3	time	10000	Department of Women		<input type="checkbox"/>
190202	Kaoh Sampeay	Parent and families awareness education	2	time	70000	Department of Women		<input type="checkbox"/>
190202	Kaoh Sampeay	Tool creation for female villager to monitor women and children	1	time	12000	Department of Women		<input type="checkbox"/>

Commune GIS	Commune	Temporary Agreements				Supporter	Funding Source	Listed in CIP before DIW
		Project Name	Quantity	Unit	Est.Cost (K.Riels)			
		participation voice						
190202	Kaoh Sampeay	Vulnerable families, person and victims identification	1	time	8000	Department of Women		<input type="checkbox"/>
190202	Kaoh Sampeay	Follow up with woman and kindergarten focal point	4	time	40000	Department of Women		<input type="checkbox"/>
190202	Kaoh Sampeay	Gender mainstreaming in CIP	2	time	240	Oxfam Community Aid Abroad		✓

8.2.3 Temporary Agreements for 2009 as per DIW 2008 for Commune: Kaoh Sralay

Commune GIS	Commune	Temporary Agreements				Supporter	Funding Source	Listed in CIP befor DIW
		Project Name	Quantity	Unit	Est.Cost (K.Riels)			
Economic								
190203	Kaoh Sralay	Livestock vaccinating support	1	time	24	Department of Agriculture Forestry and Fisheries		<input type="checkbox"/>
190203	Kaoh Sralay	Village road improvement	2	place	1000	Oxfam Community Aid Abroad		<input type="checkbox"/>
190203	Kaoh Sralay	Agriculture issue meeting at commune level	2	time	800	Oxfam Community Aid Abroad		<input type="checkbox"/>
190203	Kaoh Sralay	Agriculture issue meeting at district level	1	time	1600	Oxfam Community Aid Abroad		<input type="checkbox"/>
190203	Kaoh Sralay	Pig vaccinating	4	village	400	Oxfam Community Aid Abroad		<input type="checkbox"/>
190203	Kaoh Sralay	Cow-buffalo vaccinating	2	training	1000	Oxfam Community Aid Abroad		<input type="checkbox"/>
190203	Kaoh Sralay	Village vet strengthening	1	training	6000	Oxfam Community Aid Abroad		<input type="checkbox"/>
190203	Kaoh Sralay	Saving group strengthening and monitoring	4	village	480	Oxfam Community Aid Abroad		<input type="checkbox"/>
190203	Kaoh Sralay	Animal raising training	1	training	2000	Cambodian Rural Development Team		✓
190203	Kaoh Sralay	Fish fingerling request	1	time	2000	Cambodian Rural Development Team		✓

District Data Book 2009: Development Plans and Projects

Commune GIS	Commune	Temporary Agreements				Supporter	Funding Source	Listed in CIP before DIW
		Project Name	Quantity	Unit	Est.Cost (K.Riels)			
190203	Kaoh Sralay	Animal raising training	1	training	400	Department of Agriculture Forestry and Fisheries		✓
190203	Kaoh Sralay	S.R.I technique dissemination	1	time	40	Department of Agriculture Forestry and Fisheries		□
190203	Kaoh Sralay	Village vet worker strengthening	1	time	140	Department of Agriculture Forestry and Fisheries		□
190203	Kaoh Sralay	Rice cultivation technique training	4	time	2000	Oxfam Community Aid Abroad		✓
190203	Kaoh Sralay	Animal raising training	4	training	400	Oxfam Community Aid Abroad		✓
Social								
190203	Kaoh Sralay	Literacy class operation	1	village	600	Oxfam Community Aid Abroad		□
190203	Kaoh Sralay	Vitamin A provision	12	time	10	Department of Health		□
190203	Kaoh Sralay	Kindergarten class, community program	4	time	1000	Department of Education Youth and Sports		□
190203	Kaoh Sralay	Malaria awareness education to primary teachers	1	time	80	Partners for Development		□
190203	Kaoh Sralay	TBA equipment needs	4	time	336	Department of Health		✓
190203	Kaoh Sralay	Maternal health care education	12	time	2000	Department of Health		✓
190203	Kaoh Sralay	Transmitted disease education and prevention	12	time	2208	Department of Health		✓
190203	Kaoh Sralay	Deworming pills supply to school children	2	time	50	Department of Health		□
190203	Kaoh Sralay	Flood emergency relief	2	time	60	Department of Health		□
190203	Kaoh Sralay	State kindergarten support	1	time	2000	Department of Education Youth and Sports		□
190203	Kaoh Sralay	Literacy class teacher training	1	training	600	Oxfam Community Aid Abroad		□
190203	Kaoh	Custody mother and children home	4	time	600	Department of Education		□

District Data Book 2009: Development Plans and Projects

Commune GIS	Commune	Temporary Agreements				Supporter	Funding Source	Listed in CIP before DIW
		Project Name	Quantity	Unit	Est.Cost (K.Riels)			
	Sralay	based education				Youth and Sports		
190203	Kaoh Sralay	Village health worker training	1	training	2000	Oxfam Community Aid Abroad		<input type="checkbox"/>
190203	Kaoh Sralay	Primary health care awareness education	4	village	600	Oxfam Community Aid Abroad		<input type="checkbox"/>
190203	Kaoh Sralay	Monthly village health volunteer meeting support	6	time	70	Department of Health		<input type="checkbox"/>
190203	Kaoh Sralay	Re-impregnating mosquito net and health education	1	time	80	Department of Health		<input type="checkbox"/>
190203	Kaoh Sralay	Support transportation of malnourished children to health center	12	time	80	Department of Health		<input type="checkbox"/>
190203	Kaoh Sralay	Impregnated mosquito net provision	135	mosqui-net	400	Department of Health		<input type="checkbox"/>
190203	Kaoh Sralay	Birth delivery package support	12	time	400	Department of Health		<input type="checkbox"/>
190203	Kaoh Sralay	Breastfeeding awareness education	12	time	15	Department of Health		<input type="checkbox"/>
190203	Kaoh Sralay	Water filter concrete tank 35 cubic meter support to school	1	place	1200	Department of Rural Development		<input type="checkbox"/>
190203	Kaoh Sralay	Water purification technique training to community	4	time	70	Department of Rural Development		<input type="checkbox"/>
190203	Kaoh Sralay	Morning meals for children and scholarship	2	schools	2000	Department of Education Youth and Sports		<input type="checkbox"/>
190203	Kaoh Sralay	Promote family water purification method to community	10	time	120	Department of Rural Development		<input type="checkbox"/>
190203	Kaoh Sralay		1	time	120	Department of Rural Development		<input type="checkbox"/>
190203	Kaoh Sralay	Water use essentials education	2	time	80	Department of Rural Development		<input type="checkbox"/>
190203	Kaoh Sralay	Children vaccinating services	12	time	400	Department of Health		<input type="checkbox"/>
190203	Kaoh Sralay	Family planning service	12	time	220	Department of Health		<input type="checkbox"/>

District Data Book 2009: Development Plans and Projects

Commune GIS	Commune	Temporary Agreements				Supporter	Funding Source	Listed in CIP before DIW
		Project Name	Quantity	Unit	Est.Cost (K.Riels)			
190203	Kaoh Sralay	Antenatal and postnatal care service provision	12	time	100	Department of Health		<input type="checkbox"/>
190203	Kaoh Sralay	Vaccination service for women	12	time	40	Department of Health		<input type="checkbox"/>
190203	Kaoh Sralay	Water purified equipment support	100	set	400	Department of Rural Development		<input type="checkbox"/>
NREM								
190203	Kaoh Sralay	Strengthening fishery community	4	Fishing Community	36000	Oxfam Community Aid Abroad		✓
190203	Kaoh Sralay	Disaster preparedness and management project	1	village	600	Oxfam Community Aid Abroad		<input type="checkbox"/>
Administration and Security								
190203	Kaoh Sralay	VDC network meeting at village, commune, district level	4	village	1600	Oxfam Community Aid Abroad		<input type="checkbox"/>
190203	Kaoh Sralay	Commune news broadcasting at national TV	5	time	40	Department of Information		<input type="checkbox"/>
Gender								
190203	Kaoh Sralay	Follow up with woman and kindergarten focal point	4	time	400	Department of Women		<input type="checkbox"/>
190203	Kaoh Sralay	Quarterly meeting of kindergarten project committee	4	time	700	Department of Women		<input type="checkbox"/>
190203	Kaoh Sralay	Gender concept and domestic violence dissemination	4	village	600	Oxfam Community Aid Abroad		<input type="checkbox"/>
190203	Kaoh Sralay	Parent and families awareness education	2	time	420	Department of Women		<input type="checkbox"/>
190203	Kaoh Sralay	Vulnerable families, person and victims identification	1	time	80	Department of Women		<input type="checkbox"/>
190203	Kaoh Sralay	Parent education focal point support	3	time	200	Department of Women		<input type="checkbox"/>
190203	Kaoh Sralay	Commune members, WCFPs and village female leaders forum support	2	time	120	Department of Women		<input type="checkbox"/>
190203	Kaoh Sralay	Tool creation for female villager to monitor against women and children violence	1	time	120	Department of Women		<input type="checkbox"/>

Commune GIS	Commune	Temporary Agreements				Supporter	Funding Source	Listed in CIP before DIW
		Project Name	Quantity	Unit	Est.Cost (K.Riels)			
190203	Kaoh Sralay	Tool creation for female villager to monitor women and children participation voice	1	time	120	Department of Women		<input type="checkbox"/>
190203	Kaoh Sralay	Gender concept training to female village leaders	1	time	480	Department of Women		<input type="checkbox"/>
190203	Kaoh Sralay	Law against domestic violence dissemination	4	time	400	Oxfam Community Aid Abroad		✓
190203	Kaoh Sralay	International women's day organizing	1	time	160	Oxfam Community Aid Abroad		<input type="checkbox"/>

8.2.4 Temporary Agreements for 2009 as per DIW 2008 for Commune: Ou Mreah

Commune GIS	Commune	Temporary Agreements				Supporter	Funding Source	Listed in CIP before DIW
		Project Name	Quantity	Unit	Est.Cost (K.Riels)			
Economic								
190204	Ou Mreah	Animal vaccination request	2	training	1000	Oxfam Community Aid Abroad		✓
190204	Ou Mreah	Chicken raising community formation	2	time	80000	Cambodian Rural Development Team		☐
190204	Ou Mreah	Pig raising community strengthening	1	time	20000	Cambodian Rural Development Team		☐
190204	Ou Mreah	Pig raising community strengthening	2	time	20000	Cambodian Rural Development Team		☐
190204	Ou Mreah	Village vet worker strengthening	2	time	400	Department of Agriculture Forestry and Fisheries		☐
190204	Ou Mreah	Animal raising training	4	training	400	Oxfam Community Aid Abroad		✓
190204	Ou Mreah	Animal vaccination request	1	time	240	Department of Agriculture Forestry and Fisheries		✓
190204	Ou Mreah	Agriculture extension	2	time	1600	Oxfam Community Aid Abroad		☐
190204	Ou Mreah	Agriculture issue meeting at district level	1	time	1600	Oxfam Community Aid Abroad		☐
190204	Ou Mreah	Livestock vaccinating support	2	training	1000	Oxfam Community Aid Abroad		☐
190204	Ou Mreah	Village vet strengthening	1	training	6000	Oxfam Community Aid Abroad		☐

District Data Book 2009: Development Plans and Projects

Commune GIS	Commune	Temporary Agreements				Supporter	Funding Source	Listed in CIP before DIW
		Project Name	Quantity	Unit	Est.Cost (K.Riels)			
190204	Ou Mreah	Natural rice cultivation practice	1	training	400	Department of Agriculture Forestry and Fisheries		✓
190204	Ou Mreah	Agriculture issue meeting at commune level	2	time	680	Oxfam Community Aid Abroad		□
190204	Ou Mreah	Animal raising training	1	training	400	Department of Agriculture Forestry and Fisheries		✓
190204	Ou Mreah	Culvert construct	1	place	1000	Oxfam Community Aid Abroad		✓
190204	Ou Mreah	Saving group strengthening and monitoring	3	village	480	Oxfam Community Aid Abroad		□
Social								
190204	Ou Mreah	Mosquito nets distribution/treatment	100	mosqui-net	260	Department of Health		✓
190204	Ou Mreah	Morning meals for school and scholarship	3	training	1000	Department of Education Youth and Sports		□
190204	Ou Mreah	River water pump installation	13	set	400	Cambodian Rural Development Team		□
190204	Ou Mreah	Ring wells construction	95	place	400	Cambodian Rural Development Team		□
190204	Ou Mreah	Family water storage	95	Reservoir	6000	Cambodian Rural Development Team		□
190204	Ou Mreah	River water pump installation	1	time	4000	Cambodian Rural Development Team		□
190204	Ou Mreah	Malaria awareness education to primary teachers	1	time	6000	Department of Health		□
190204	Ou Mreah	TBA training	4	training	280	Department of Health		✓
190204	Ou Mreah	Flood emergency relief	1	time	40	Department of Health		□
190204	Ou Mreah	Children immunization provision	12	time	3200	Department of Health		✓
190204	Ou Mreah	VHV training	6	time	2000	Department of Health		✓
190204	Ou Mreah	Family planning	12	time	828	Department of Health		✓
190204	Ou Mreah	Ring wells construction	1	time	4000	Cambodian Rural Development Team		□
190204	Ou Mreah	Birth delivery package support	12	time	1200	Department of Health		□
190204	Ou Mreah	Village health worker training	1	training	2000	Oxfam Community Aid Abroad		□
190204	Ou Mreah	Primary health care dissemination	3	village	560	Oxfam Community Aid Abroad		□

District Data Book 2009: Development Plans and Projects

Commune GIS	Commune	Temporary Agreements				Supporter	Funding Source	Listed in CIP before DIW
		Project Name	Quantity	Unit	Est.Cost (K.Riels)			
190204	Ou Mreah	VHV training	1	time	2000	Oxfam Community Aid Abroad		✓
190204	Ou Mreah	Support transportation of malnourished children to health center	12	time	2000	Department of Health		□
190204	Ou Mreah	Antenatal and postnatal care service provision	12	time	828	Department of Health		□
190204	Ou Mreah	Re-impregnating mosquito net and health education	1	time	1400	Department of Health		□
190204	Ou Mreah	Village volunteer training	2	time	400	Department of Health		□
190204	Ou Mreah	Villager's health feedback meeting	6	time	700	Department of Health		□
190204	Ou Mreah	Breastfeeding awareness education	12	time	1000	Department of Health		□
190204	Ou Mreah	Vaccination service for women	12	time	200	Department of Health		□
190204	Ou Mreah	Kindergarten school construction/repair	2	class	40000	Department of Education Youth and Sports		✓
190204	Ou Mreah	Transfer pregnant to health center	12	time	2000	Department of Health		□
NREM								
190204	Ou Mreah	Fish raising community formation	2	time	80000	Cambodian Rural Development Team		□
190204	Ou Mreah	Disaster preparedness and management project	1	village	620	Oxfam Community Aid Abroad		□
190204	Ou Mreah	Fishery law education	3	time	4000	Oxfam Community Aid Abroad		✓
Administration and Security								
190204	Ou Mreah	Bio gas stove	4	hole	70000	Cambodian Rural Development Team		□
190204	Ou Mreah	Commune news broadcasting at national TV	5	time	400	Department of Information		□
190204	Ou Mreah	VDC formation/strengthening	3	time	2000	Oxfam Community Aid Abroad		✓
Gender								
190204	Ou Mreah	Commune members, WCFPs and village female leaders forum support	1	time	1200	Department of Women		□
190204	Ou Mreah	Law against domestic violence dissemination	3	time	800	Oxfam Community Aid Abroad		✓

8.2.5 Temporary Agreements for 2009 as per DIW 2008 for Commune: Ou Ruessei Kandal

Commune GIS	Commune	Temporary Agreements				Supporter	Funding Source	Listed in CIP befor DIW
		Project Name	Quantity	Unit	Est.Cost (K.Riels)			
Economic								
190205	Ou Ruessei Kandal	Animal vaccination request	2	time	260	Oxfam Community Aid Abroad		✓
190205	Ou Ruessei Kandal	Sow for raising request	36	Head	576	Promvihearthor Organization		✓
190205	Ou Ruessei Kandal	Animal vaccination request	1	time	240	Department of Agriculture Forestry and Fisheries		✓
190205	Ou Ruessei Kandal	Animal raising training	1	training	400	Department of Agriculture Forestry and Fisheries		✓
190205	Ou Ruessei Kandal	Village vet worker strengthening	1	time	140	Department of Agriculture Forestry and Fisheries		□
190205	Ou Ruessei Kandal	Pesticide application on crop training	1	time	40	Department of Agriculture Forestry and Fisheries		□
190205	Ou Ruessei Kandal	Animal raising training	1	training	80	Oxfam Community Aid Abroad		✓
190205	Ou Ruessei Kandal	Agriculture extension	1	village	400	Oxfam Community Aid Abroad		□
190205	Ou Ruessei Kandal	Saving group strengthening and monitoring	1	village	120	Oxfam Community Aid Abroad		□
190205	Ou Ruessei Kandal	Agriculture issue meeting at district level	1	time	1600	Oxfam Community Aid Abroad		□
190205	Ou Ruessei Kandal	Village vet strengthening	1	training	6000	Oxfam Community Aid Abroad		□
190205	Ou Ruessei Kandal	Agriculture issue meeting at commune level	2	time	800	Oxfam Community Aid Abroad		□
Social								
190205	Ou Ruessei Kandal	Maternal health education	12	time	2000	Department of Health		✓
190205	Ou Ruessei Kandal	Malaria awareness education to primary teachers	1	time	20	Partners for Development		□
190205	Ou Ruessei Kandal	Pre-school teacher/kid keeper support	1	person	1000	Department of Education Youth and Sports		✓
190205	Ou Ruessei	Scholarship provision to poor	148	person	3000	Department of Education		✓

District Data Book 2009: Development Plans and Projects

Commune GIS	Commune	Temporary Agreements				Supporter	Funding Source	Listed in CIP before DIW
		Project Name	Quantity	Unit	Est.Cost (K.Riels)			
	Kandal	pupils				Youth and Sports		
190205	Ou Ruessei Kandal	Sanitation education	12	time	1000	Department of Health		✓
190205	Ou Ruessei Kandal	Antenatal care service accessibility improvement	12	time	2000	Department of Health		✓
190205	Ou Ruessei Kandal	Mosquito nets distribution/treatment	230	mosqui-net	6000	Department of Health		✓
190205	Ou Ruessei Kandal	Family planning service	12	time	576	Department of Health		□
190205	Ou Ruessei Kandal	Support transportation of malnourished children to health center	12	time	30	Department of Health		□
190205	Ou Ruessei Kandal	Breastfeeding awareness education	12	time	1000	Department of Health		✓
190205	Ou Ruessei Kandal	Ferric tablet and Vitamin A distribution campaign	2	time	80	Department of Health		✓
190205	Ou Ruessei Kandal	Children immunization provision	12	time	2800	Department of Health		✓
190205	Ou Ruessei Kandal	Birth delivery package support	12	time	40	Department of Health		□
190205	Ou Ruessei Kandal	Village health worker training	1	training	2000	Oxfam Community Aid Abroad		□
190205	Ou Ruessei Kandal	Primary health care awareness education	1	village	120	Oxfam Community Aid Abroad		□
190205	Ou Ruessei Kandal	Community kindergarten creation	1	room	12000	Department of Education Youth and Sports		□
190205	Ou Ruessei Kandal	Villager's health feedback meeting	6	time	80	Department of Health		□
190205	Ou Ruessei Kandal	TBA capacity building	4	time	84	Department of Health		□
190205	Ou Ruessei Kandal	Vaccination service for women	12	time	2800	Department of Health		□
190205	Ou Ruessei Kandal	Re-impregnating mosquito net and health education	320	mosqui-net	60	Department of Health		□

District Data Book 2009: Development Plans and Projects

Commune GIS	Commune	Temporary Agreements				Supporter	Funding Source	Listed in CIP before DIW
		Project Name	Quantity	Unit	Est.Cost (K.Riels)			
190205	Ou Ruessei Kandal	Water filter tank provision	343	Container	30	Department of Health		<input type="checkbox"/>
190205	Ou Ruessei Kandal	Deworming pills supply to school children	2	time	80	Department of Health		<input type="checkbox"/>
190205	Ou Ruessei Kandal	HIV/AIDS day celebration	1	time	120	Department of Health		<input type="checkbox"/>
Administration and Security								
190205	Ou Ruessei Kandal	Commune news broadcasting at national TV	5	time	40	Department of Information		<input type="checkbox"/>
190205	Ou Ruessei Kandal	VDC network meeting at village, commune, district level	1	village	1600	Oxfam Community Aid Abroad		<input type="checkbox"/>
Gender								
190205	Ou Ruessei Kandal	Domestic violence law enforcement	1	village	80	Oxfam Community Aid Abroad		<input type="checkbox"/>
190205	Ou Ruessei Kandal	Commune members, WCFPs and village female leaders forum support	2	time	120	Department of Women		<input type="checkbox"/>
190205	Ou Ruessei Kandal	Follow up with woman and kindergarten focal point	4	time	40	Department of Women		<input type="checkbox"/>
190205	Ou Ruessei Kandal	Law against domestic violence dissemination	1	time	80	Oxfam Community Aid Abroad		✓
190205	Ou Ruessei Kandal	Domestic violence education leaflet distribution	1	time	80	Oxfam Community Aid Abroad		✓

8.2.6 Temporary Agreements for 2009 as per DIW 2008 for Commune: Siem Bouk

Commune GIS	Commune	Temporary Agreements				Supporter	Funding Source	Listed in CIP before DIW
		Project Name	Quantity	Unit	Est.Cost (K.Riels)			
Economic								
190206	Siem Bouk	Pig vaccinating	3	village	240	Oxfam Community Aid Abroad		<input type="checkbox"/>
190206	Siem Bouk	Bridge construction	2	place	3200	Oxfam Community Aid Abroad		✓

District Data Book 2009: Development Plans and Projects

Commune GIS	Commune	Temporary Agreements				Supporter	Funding Source	Listed in CIP before DIW
		Project Name	Quantity	Unit	Est.Cost (K.Riels)			
190206	Siem Bouk	Culvert construct	1	place	1000	Oxfam Community Aid Abroad		✓
190206	Siem Bouk	Agriculture issue meeting at commune level	2	time	520	Oxfam Community Aid Abroad		□
190206	Siem Bouk	Livestock raising extension	3	village	240	Oxfam Community Aid Abroad		□
190206	Siem Bouk	Mixed farming system training	3	training	1200	Oxfam Community Aid Abroad		✓
190206	Siem Bouk	Cow-buffalo vaccinating	6	Time	800	Oxfam Community Aid Abroad		□
190206	Siem Bouk	Village vet strengthening	1	training	6000	Oxfam Community Aid Abroad		□
190206	Siem Bouk	Saving group strengthening and monitoring	3	village	400	Oxfam Community Aid Abroad		□
190206	Siem Bouk	Agriculture issue meeting at district level	1	time	1600	Oxfam Community Aid Abroad		□
Social								
190206	Siem Bouk	Village volunteer training on water quality test method	1	time	40	Department of Rural Development		□
190206	Siem Bouk	Custody mother and children home based education	2	village	50	Department of Education Youth and Sports		□
190206	Siem Bouk	Test water quality and impact awareness raising to community	2	time	140	Department of Rural Development		□
190206	Siem Bouk	Sanitation education promotion through video show	4	time	60	Department of Rural Development		□
190206	Siem Bouk	Promote community hygiene with local participation	24	time	140	Department of Rural Development		□
190206	Siem Bouk	Promote community hygiene with local participation	4	time	80	Department of Rural Development		□
190206	Siem Bouk	Morning meals for school and scholarship	2	schools	300	Department of Education Youth and Sports		□
190206	Siem Bouk	Water filter concrete tank 35 cubic meter support to school	1	tank	1200	Department of Rural Development		□
190206	Siem	Kindergarten school construction/repair	1	class	20000	Department of Education Youth		✓

District Data Book 2009: Development Plans and Projects

Commune GIS	Commune	Temporary Agreements				Supporter	Funding Source	Listed in CIP befor DIW
		Project Name	Quantity	Unit	Est.Cost (K.Riels)			
	Bouk					and Sports		
190206	Siem Bouk	Malaria awareness education to primary teachers	1	time	60	Partners for Development		<input type="checkbox"/>
190206	Siem Bouk	Family planning service	12	time	104	Department of Health		<input type="checkbox"/>
190206	Siem Bouk	Ring wells construction	20	well	80	Cambodian Rural Development Team		<input type="checkbox"/>
190206	Siem Bouk	Antenatal and postnatal care service provision	12	time	100	Department of Health		<input type="checkbox"/>
190206	Siem Bouk	Family water storage	12	Reservoir	120	Cambodian Rural Development Team		<input type="checkbox"/>
190206	Siem Bouk	TBA equipment needs	12	package	400	Department of Health		✓
190206	Siem Bouk	TBA training	12	training	252	Department of Health		✓
190206	Siem Bouk	Health local service provision for women-children	12	time	104	Department of Health		✓
190206	Siem Bouk	Literacy class	3	time	1000	Department of Education Youth and Sports		✓
190206	Siem Bouk	River water pump installation	4	set	80	Cambodian Rural Development Team		<input type="checkbox"/>
190206	Siem Bouk	Village health worker training	3	village	2000	Oxfam Community Aid Abroad		<input type="checkbox"/>
190206	Siem Bouk	Children vaccinating services	12	time	220	Department of Health		<input type="checkbox"/>
190206	Siem Bouk	Vaccination service for women	12	time	220	Department of Health		<input type="checkbox"/>
190206	Siem Bouk	Vitamin A provision	2	time	6	Department of Health		<input type="checkbox"/>
190206	Siem Bouk	Deworming pills supply to school children	2	time	6	Department of Health		<input type="checkbox"/>
190206	Siem Bouk	Flood emergency relief	3	time	4	Department of Health		<input type="checkbox"/>
190206	Siem	Breastfeeding awareness education	12	time	40	Department of Health		<input type="checkbox"/>

District Data Book 2009: Development Plans and Projects

Commune GIS	Commune	Temporary Agreements				Supporter	Funding Source	Listed in CIP befor DIW
		Project Name	Quantity	Unit	Est.Cost (K.Riels)			
	Bouk							
190206	Siem Bouk	Village health volunteers meeting support	3	time	40	Department of Health		<input type="checkbox"/>
190206	Siem Bouk	Malaria awareness education and re-impregnating mosquito net	2	time	50	Department of Health		<input type="checkbox"/>
190206	Siem Bouk	Transfer pregnant from community to health center	12	time	70	Department of Health		<input type="checkbox"/>
190206	Siem Bouk	Water use essentials education and maintenance	2	time	80	Department of Rural Development		<input type="checkbox"/>
190206	Siem Bouk	Support transportation of malnourished children to health center	12	time	80	Department of Health		<input type="checkbox"/>
190206	Siem Bouk	Literacy class	1	time	6000	Oxfam Community Aid Abroad		✓
190206	Siem Bouk	Health local service provision for women-children	3	time	400	Oxfam Community Aid Abroad		✓
190206	Siem Bouk	Impregnated mosquito net provision	200	mosqui-net	600	Department of Health		<input type="checkbox"/>
NREM								
190206	Siem Bouk	Disaster preparedness and management project	3	village	2000	Oxfam Community Aid Abroad		<input type="checkbox"/>
190206	Siem Bouk	Bio gas stove	12	place	1200	Cambodian Rural Development Team		<input type="checkbox"/>
190206	Siem Bouk	Fishery law education and fishery community strengthening	3	village	2800	Oxfam Community Aid Abroad		<input type="checkbox"/>
Administration and Security								
190206	Siem Bouk	Commune news on national TV broadcasting support	5	time	40	Department of Information		<input type="checkbox"/>
190206	Siem Bouk	Project implementation group selection based on criteria and number of members	3	day	40	My village		<input type="checkbox"/>
190206	Siem Bouk	VDC network meeting at village, commune, district level	3	village	1200	Oxfam Community Aid Abroad		<input type="checkbox"/>
190206	Siem Bouk	Small scale enterprise dissemination meeting, group formation and benefit of	3	day	100	My village		<input type="checkbox"/>

District Data Book 2009: Development Plans and Projects

Commune GIS	Commune	Temporary Agreements				Supporter	Funding Source	Listed in CIP befor DIW
		Project Name	Quantity	Unit	Est.Cost (K.Riels)			
		the project						
190206	Siem Bouk	Election for team leader, deputy, finance clerk and request for CC approval	3	day	50	My village		<input type="checkbox"/>
190206	Siem Bouk	Internal rules and regulation meeting facilitation	9	day	100	My village		<input type="checkbox"/>
190206	Siem Bouk	Small scale enterprise awareness workshop with village committees	3	day	40	My village		<input type="checkbox"/>
190206	Siem Bouk	Small scale enterprise planning and financial proposal formulation support	3	day	50	My village		<input type="checkbox"/>
190206	Siem Bouk	Funding proposal review, contract signing and fund provision	3	day	40	My village		<input type="checkbox"/>
190206	Siem Bouk	TBA activities follow up	7	day	40	My village		<input type="checkbox"/>
190206	Siem Bouk	Local authority communication and request for project support	1	day	20	My village		<input type="checkbox"/>
Gender								
190206	Siem Bouk	Commune members, WCFPs and village female leaders forum support	2	time	120	Department of Women		<input type="checkbox"/>
190206	Siem Bouk	Law against domestic violence dissemination	3	time	240	Oxfam Community Aid Abroad		✓
190206	Siem Bouk	Gender concept and domestic violence dissemination	3	village	480	Oxfam Community Aid Abroad		<input type="checkbox"/>

8.2.7 Temporary Agreements for 2009 as per DIW 2008 for Commune: Srae Krasang

Commune GIS	Commune	Temporary Agreements				Supporter	Funding Source	Listed in CIP befor DIW
		Project Name	Quantity	Unit	Est.Cost (K.Riels)			
Economic								
190207	Srae Krasang	Village veterinary training	1	training	6000	Oxfam Community Aid Abroad		✓
190207	Srae Krasang	Laterite road maintenance	1	time	3000	Department of Rural Development		☐

District Data Book 2009: Development Plans and Projects

Commune GIS	Commune	Temporary Agreements				Supporter	Funding Source	Listed in CIP befor DIW
		Project Name	Quantity	Unit	Est.Cost (K.Riels)			
190207	Srae Krasang	Pesticide application on crop training	1	training	400	Department of Agriculture Forestry and Fisheries		<input type="checkbox"/>
190207	Srae Krasang	Animal vaccination request	1	time	240	Department of Agriculture Forestry and Fisheries		✓
190207	Srae Krasang	Village veterinary training	1	training	1400	Department of Agriculture Forestry and Fisheries		✓
190207	Srae Krasang	Animal raising training	1	training	400	Department of Agriculture Forestry and Fisheries		✓
190207	Srae Krasang	Natural rice cultivation practice	1	training	400	Department of Agriculture Forestry and Fisheries		✓
190207	Srae Krasang	Fish fingerling request	8	time	3200	Cambodian Rural Development Team		✓
190207	Srae Krasang	Recruitment of village agriculture extension workers	1	time	1800	Department of Agriculture Forestry and Fisheries		<input type="checkbox"/>
190207	Srae Krasang	Bio gas stove	6	place	7000	Cambodian Rural Development Team		<input type="checkbox"/>
190207	Srae Krasang	Mixed farming system training	2	training	400	Oxfam Community Aid Abroad		✓
190207	Srae Krasang	Animal vaccination request	2	time	260	Oxfam Community Aid Abroad		✓
190207	Srae Krasang	Chicken raising community strengthening	1	Time	8000	Cambodian Rural Development Team		<input type="checkbox"/>
190207	Srae Krasang	Pig raising community strengthening	1	Time	2000	Cambodian Rural Development Team		<input type="checkbox"/>
190207	Srae Krasang	Fish raising community strengthening	1	Time	2000	Cambodian Rural Development Team		<input type="checkbox"/>
190207	Srae Krasang	Agriculture development community study tour	1	time	3200	Oxfam Community Aid Abroad		<input type="checkbox"/>
190207	Srae Krasang	Agriculture issue meeting at district level	1	time	1600	Oxfam Community Aid Abroad		<input type="checkbox"/>
190207	Srae Krasang	Agriculture data and planning	1	time	3200	Oxfam Community Aid Abroad		✓
190207	Srae Krasang	Agriculture issue meeting at commune level	2	time	680	Oxfam Community Aid Abroad		<input type="checkbox"/>

District Data Book 2009: Development Plans and Projects

Commune GIS	Commune	Temporary Agreements				Supporter	Funding Source	Listed in CIP before DIW
		Project Name	Quantity	Unit	Est.Cost (K.Riels)			
190207	Srae Krasang	Irrigated canal construction	1	Line	4000	Oxfam Community Aid Abroad		✓
190207	Srae Krasang	River water pump installation	2	set	400	Cambodian Rural Development Team		□
190207	Srae Krasang	Saving group association strengthening	2	time	120	Oxfam Community Aid Abroad		✓
190207	Srae Krasang	Fish raising training	1	training	80	Oxfam Community Aid Abroad		✓
Social								
190207	Srae Krasang	Promote hygiene with pupil participation	4	time	800	Department of Rural Development		□
190207	Srae Krasang	Literacy class creation	2	class	1000	Department of Education Youth and Sports		□
190207	Srae Krasang	Malaria awareness education to primary teachers	1	time	400	Partners for Development		□
190207	Srae Krasang	Hygiene promotion with community participation	4	time	800	Department of Rural Development		□
190207	Srae Krasang	Morning meals for school and scholarship for female pupils	2	class	2000	Department of Education Youth and Sports		□
190207	Srae Krasang	Monitoring school participatory sanitation promotion	18	time	1000	Department of Rural Development		□
190207	Srae Krasang	State kindergarten support	1	room	1000	Department of Education Youth and Sports		□
190207	Srae Krasang	Mosquito nets distribution/treatment	50	mosqui-net	1400	Department of Health		✓
190207	Srae Krasang	TBA training	4	training	840	Department of Health		✓
190207	Srae Krasang	Family planning	12	time	1000	Department of Health		✓
190207	Srae Krasang	Health education service at health center	12	time	1000	Department of Health		✓
190207	Srae Krasang	Village volunteer training on water quality test method	1	time	400	Department of Rural Development		□
190207	Srae	Family water storage tank support	10	family	600	Cambodian Rural Development		□

District Data Book 2009: Development Plans and Projects

Commune GIS	Commune	Temporary Agreements				Supporter	Funding Source	Listed in CIP befor DIW
		Project Name	Quantity	Unit	Est.Cost (K.Riels)			
	Krasang					Team		
190207	Srae Krasang	Ring wells construction	1	well	400	Cambodian Rural Development Team		✓
190207	Srae Krasang	Kindergarten school construction/repair	3	building	2000	Department of Education Youth and Sports		✓
190207	Srae Krasang	Vitamin A and Mebendazol medicine provision	2	time	1000	Department of Health		□
190207	Srae Krasang	Village health volunteer training	1	training	2000	Oxfam Community Aid Abroad		□
190207	Srae Krasang	Primary health care awareness education	2	village	280	Oxfam Community Aid Abroad		□
190207	Srae Krasang	Re-impregnating mosquito net and health education	1	time	6000	Department of Health		□
190207	Srae Krasang	Support transportation of malnourished children to health center	12	time	1400	Department of Health		□
190207	Srae Krasang	Transfer pregnant women for birth delivery at health center	12	time	600	Department of Health		□
190207	Srae Krasang	Health center construction	1	time	18000	Department of Health		□
190207	Srae Krasang	Birth delivery package provision	12	time	1000	Department of Health		□
190207	Srae Krasang	Villager's health feedback meeting	6	time	100	Department of Health		□
190207	Srae Krasang	Breastfeeding awareness education	2	time	1000	Department of Health		□
190207	Srae Krasang	Monitoring community participatory sanitation promotion	24	time	140	Department of Rural Development		□
190207	Srae Krasang	Flood emergency relief	1	time	160	Department of Health		□
190207	Srae Krasang	Sanitation education promotion through video show	4	time	600	Department of Rural Development		□
190207	Srae Krasang	Vaccination service for women	12	time	1000	Department of Health		□
190207	Srae	General public health care service	12	time	1200	Department of Health		□

District Data Book 2009: Development Plans and Projects

Commune GIS	Commune	Temporary Agreements				Supporter	Funding Source	Listed in CIP before DIW
		Project Name	Quantity	Unit	Est.Cost (K.Riels)			
	Krasang	provision						
190207	Srae Krasang	Antenatal and postnatal care service provision	12	time	1000	Department of Health		<input type="checkbox"/>
190207	Srae Krasang	Latrine use education to teachers and pupils	2	time	120	Department of Rural Development		<input type="checkbox"/>
190207	Srae Krasang	Latrine construction for primary school	1	building	12000	Department of Rural Development		<input type="checkbox"/>
190207	Srae Krasang	Test water quality and impact awareness raising to community	2	time	140	Department of Rural Development		<input type="checkbox"/>
190207	Srae Krasang	Vaccination service for children	12	time	6200	Department of Health		<input type="checkbox"/>
190207	Srae Krasang	Deworming pills supply to school children	2	time	800	Department of Health		<input type="checkbox"/>
NREM								
190207	Srae Krasang	Disaster preparedness and management project	1	village	600	Oxfam Community Aid Abroad		<input type="checkbox"/>
190207	Srae Krasang	Fishery law education	2	time	1800	Oxfam Community Aid Abroad		✓
Administration and Security								
190207	Srae Krasang	Commune news on national TV broadcasting support	5	time	400	Department of Information		<input type="checkbox"/>
190207	Srae Krasang	VDC network meeting at village, commune, district level	2	village	1600	Oxfam Community Aid Abroad		<input type="checkbox"/>
Gender								
190207	Srae Krasang	Domestic violence education leaflet distribution	2	time	160	Oxfam Community Aid Abroad		✓
190207	Srae Krasang	Gender mainstreaming in CIP	2	time	160	Oxfam Community Aid Abroad		✓
190207	Srae Krasang	Project monitoring	1	time	330	Department of Women		<input type="checkbox"/>
190207	Srae Krasang	Trafficking and migration data collection	1	time	1600	Department of Women		<input type="checkbox"/>
190207	Srae Krasang	Bi-monthly committee meeting	1	time	1600	Department of Women		<input type="checkbox"/>

District Data Book 2009: Development Plans and Projects

Commune GIS	Commune	Temporary Agreements				Supporter	Funding Source	Listed in CIP befor DIW
		Project Name	Quantity	Unit	Est.Cost (K.Riels)			
190207	Srae Krasang	Trafficking and migration prevention training to village/commune committee	1	training	1600	Department of Women		<input type="checkbox"/>
190207	Srae Krasang	Commune committee meeting and parental group selection	1	time	1000	Department of Women		<input type="checkbox"/>
190207	Srae Krasang	Commune members, WCFPs and village female leaders forum support	2	training	1200	Department of Women		<input type="checkbox"/>
190207	Srae Krasang	Trafficking and migration prevention training	1	time	7000	Department of Women		<input type="checkbox"/>

Source: CDPD, District Level Detail TA resulting from DIW

8.3 Outputs, estimated and actual costs of C/S Fund Projects between 2005 and 2008, by Commune

Commune	Project Type	Budget Year	Output		Quantity	Unit	Unit Cost MR	
			Description	Type			Estimate	Actual
Kaoh Preah	Rural Transport	2005		Repair	0		0	5
Kaoh Preah	Rural Transport	2005		Repair	0		0	16.34
Kaoh Preah	Rural Transport	2006		Repair	0		0	1.786
Kaoh Preah	Rural Transport	2006		Repair	0		0	6.722
Kaoh Preah	Rural Transport	2006		Repair	0		0	17.415
Kaoh Preah	Rural Transport	2007	Wood bridge (general)	New	1	Place	19.11	19.06
Kaoh Preah	Rural Transport	2007	Single pipe culvert	New	3	Place	5.40	5.40
Kaoh Preah	Rural Transport	2008	Single pipe culvert	New	3	Place	5.13	3.24
Kaoh Sampeay	Rural Transport	2005		Repair	0		0	23.53
Kaoh Sampeay	Rural Transport	2006		Repair	0		0	17.8
Kaoh Sampeay	Rural Transport	2006		Repair	0		0	3.6
Kaoh Sampeay	Rural Transport	2007	Single pipe culvert	New	2	Place	3.38	3.05
Kaoh Sampeay	Education	2007	Wooden school (general)	Repair	3	School room	23.90	23.70
Kaoh Sampeay	Rural Transport	2008	Wood bridge (general)	Repair	1	Place	29.53	29.00
Kaoh Sralay	Rural Transport	2005		Repair	0		0	8.8
Kaoh Sralay	Rural Transport	2005		Repair	0		0	23.9
Kaoh Sralay	Rural Transport	2006		Repair	0		0	5.2
Kaoh Sralay	Rural Transport	2006	Wood bridge, 5 tonne standard, concrete abutments	New	1	Place	19.56	15.90
Kaoh Sralay	Rural Transport	2007	Wood bridge (general)	New	1	Place	18.69	17.55
Kaoh Sralay	Rural Transport	2007	Double pipe culvert	New	4	Place	6.64	5.50
Kaoh Sralay	Rural Transport	2008	Single pipe culvert	New	2	Place	9.81	8.00
Ou Mreah	Rural Transport	2005		Repair	0		0	30.2
Ou Mreah	Rural Transport	2006		Repair	0		0	24.98
Ou Mreah	Rural Transport	2007	Double pipe culvert	New	1	Place	12.14	22.40
Ou Mreah	Rural Transport	2007	Single pipe culvert	New	5	Place	10.94	22.40
Ou Mreah	Rural Transport	2008	Wood bridge (general)	New	1	Place	31.62	23.40
Ou Ruessei Kandal	Domestic Sanitation	2005		Repair	0		0	7.85
Ou Ruessei Kandal	Rural Transport	2005		Repair	0		0	26.28
Ou Ruessei Kandal	Rural Transport	2006		Repair	0		0	20.9
Ou Ruessei Kandal	Rural Transport	2007	Laterite road	New	1.9	Km	26.95	23.00
Ou Ruessei Kandal	Rural Transport	2008	Laterite road	New	1.15	Km	29.81	29.81
Siem Bouk	Rural Transport	2005		Repair	0		0	15.4

Commune	Project Type	Budget Year	Output		Quantity	Unit	Unit Cost MR	
			Description	Type			Estimate	Actual
Siem Bouk	Rural Transport	2005		Repair	0		0	8
Siem Bouk	Rural Transport	2006	Wood bridge (general)	Upgrade	1	Place	5.22	18.08
Siem Bouk	Rural Transport	2006		Repair	0		0	5.222
Siem Bouk	Rural Transport	2007	Wood bridge (general)	New	1	Place	20.53	20.28
Siem Bouk	Rural Transport	2007	Single pipe culvert	New	3	Place	6.33	6.31
Siem Bouk	Rural Transport	2008	Single pipe culvert	New	3	Place	5.85	4.50
Srae Krasang	Rural Transport	2005		Repair	0		0	21.54
Srae Krasang	Rural Transport	2006		Repair	0		0	25.191
Srae Krasang	Rural Transport	2007	Double pipe culvert	New	1	Place	8.35	10.20
Srae Krasang	Rural Transport	2007	Single pipe culvert	New	2	Place	3.41	10.20
Srae Krasang	Rural Transport	2007	Earth road	New	1.122	Km	6.53	6.20
Srae Krasang	Rural Transport	2008	Triple pipe culvert	New	1	Place	6.86	27.60
Srae Krasang	Rural Transport	2008	Double pipe culvert	New	4	Place	20.48	27.60
Srae Krasang	Rural Transport	2008	Single pipe culvert	New	2	Place	8.38	27.60

Source: PID

8.4 Total Expenditure on C/S Fund Projects by sector and commune between 2005 and 2008

Sector	Total Cost in Million Riels						
	Kaoh Preah	Kaoh Sampeay	Kaoh Sralay	Ou Mreah	Ou Ruessei Kandal	Siem Bouk	Srae Krasang
Domestic Sanitation					7.85		
Education		23.70					
Rural Transport	74.96	76.98	84.85	100.98	99.99	77.78	84.53

Source: PID

8.5 Actual 2009 C/S Fund projects by Commune

Commune	Project Type	Project Output		Quantity	Unit	Fund Source (Riels)		
		Description	Type			Total	C/S	Local Contribution
Kaoh Preah	Rural Transport	Laterite road	New	2.7	km	58,423,540	58,318,540	105,000
Kaoh Sampeay	Rural Transport	Laterite road	New	1.4	km	36,090,430	35,740,430	350,000
Kaoh Sralay	Rural Transport	Wood bridge, 5 tonne, wood abutment	New	1	Place	68,173,800	67,773,800	400,000
Kaoh Sralay	Rural Transport	Single pipe culvert 0.8m diameter	New	1	Place	68,173,800	67,773,800	400,000
Kaoh Sralay	Rural Transport	Single pipe culvert 0.8m diameter	New	1	Place	68,173,800	67,773,800	400,000
Ou Mreah	Rural Transport	Single pipe culvert 1.0m diameter	New	3	Place	44,137,700	43,987,700	150,000
Ou Mreah	Rural Transport	Single pipe culvert 0.8m diameter	New	1	Place	44,137,700	43,987,700	150,000
Ou Mreah	Rural Transport	Single pipe culvert 0.6m diameter	New	4	Place	44,137,700	43,987,700	150,000
Ou Ruessei Kandal	Rural Transport	Triple cell box culvert 3.0m x 2.0m	New	1	Place	34,261,656	33,761,656	500,000
Siem Bouk	Rural Transport	Wood bridge, 5 tonne, wood abutment	New	1	Place	63,316,000	62,865,520	450,480
Siem Bouk	Rural Transport	Single pipe culvert 0.8m diameter	New	1	Place	63,316,000	62,865,520	450,480
Siem Bouk	Rural Transport	Single pipe culvert 0.6m diameter	New	1	Place	63,316,000	62,865,520	450,480
Srae Krasang	Rural Transport	Single pipe culvert 0.6m diameter	New	3	Place	50,078,210	49,778,210	300,000
Srae Krasang	Rural Transport	Double pipe culvert 0.6m diameter	New	1	Place	50,078,210	49,778,210	300,000
Srae Krasang	Rural Transport	Single pipe culvert 1.0m diameter	New	1	Place	50,078,210	49,778,210	300,000
Srae Krasang	Rural Transport	Double pipe culvert 1.0m diameter	New	1	Place	50,078,210	49,778,210	300,000
Srae Krasang	Rural Transport	Laterite road	New	0.3	km	19,178,210	19,078,210	100,000
Srae Krasang	Rural Transport	Single pipe culvert 0.6m diameter	New	1	Place	19,178,210	19,078,210	100,000
Srae Krasang	Rural Transport	Double pipe culvert 0.6m diameter	New	1	Place	19,178,210	19,078,210	100,000

Source: PID

9 District level Projects from 2006 to 2009

District Initiative Projects (DIPs) are funded by Danida, DFID and PSDD (UNDP, DFID and SIDA).

Funding for 2006-2008

Between 2006 and 2008 there were 14 provinces funded by PSDD and 10 by Danida and DFID. The list of provinces and who funded these is below

Danida and DFID funded DIPs:

Kampong Cham	Kampong Speu	Koh Kong	Kratie	Monduliri
Pursat	Ratanakiri	Siem Reap	Sihanoukville	Kep

PSDD funded DIPs:

Banteay Meanchey	Battambang	Kampong Chhnang	Kandal	Phnom Penh
Prey Veng	Svay Rieng	Takeo	Kampong Thom	Preah Vihear
Stung Treng	Kampot	Oddar Meanchey	Pailin	

Funding for 2009

In 2009 there was a change to the number of provinces funded by the two streams. Danida and DFID were still funding the same 10 provinces they had been funding the previous three years, but two more provinces were added *Kampong Thom and Kampot*. Now PSDD funds 12 provinces and Danida and DFID fund 12.

9.1 District Initiative Infrastructure Projects from 2006 to 2009

9.1.1 District Initiative Infrastructure Projects for 2006 to 2008

No District Initiative Infrastructure Projects were implemented in this district for 2006-2008

9.1.2 District Initiative Infrastructure Projects in 2009

No District Initiative Infrastructure Projects have been implemented in this district for 2009

9.2 District Initiative Service Projects from 2006 to 2009

9.2.1 District Initiative Service Projects for 2006 to 2008

No District Initiative Service Projects were implemented in this district for 2006-2008

9.2.2 District Initiative Service Projects in 2009

No District Initiative Service Projects have been implemented in this district for 2009

9.3 Inter Commune Council Projects in 2008 and 2009

9.3.1 ICC Projects in 2008

No ICC projects in this district at this time

9.3.2 ICC Projects in 2009

No ICC projects in this district at this time

Source: ICC project, Ministry of Interior (DoLA), -UNDP project for Local Governance – DDLG

9.4 Other Projects in 2008 and 2009

9.4.1 RPRP

There are no RPRP projects being implemented in this district or province at this time. The RPRP is only being implemented in Svay Rieng and Prey Veng

9.4.1.1 RPRP Projects from 2006 to 2008

No RPRP projects in this district at this time

9.4.1.2 RPRP Projects in 2009

No RPRP projects in this district at this time

9.4.2 Seth Korma

9.4.2.1 Seth Koma 2007

Description of Outputs/Activities	Budget (1 US\$ = 4000 Riels)
Operational support for CWCC in 34 Communes	\$4,680.00
Incentive for Community Preschool Teacher in 28 Communes	\$5,602.50
Women and child rights campaign and promotion in 34 Communes	\$2,040.00
Un-earmarked activities for best communes (5 Communes)	\$1,000.00
NFE Classroom/Shelter/Playground construction in 2 Communes	\$5,499.50
TOTAL	\$18,822.00

Source: UNICEF

9.4.2.2 Seth Koma 2008

District	Commune	# Village	# CPS	# CCWC	Ope. Costs for CCWC	CPS Teacher	Women's Right	Children's Right	Water & CLTS	Best CC	Total
Sesan	Kamphun	4	4	11	\$594	\$270	\$80	\$80	\$100	\$200	\$1,324
	Kbal Romeas	4	2	11	\$594	\$135	\$80	\$80	\$0	\$0	\$889
	Phluk	2	2	9	\$486	\$135	\$50	\$50	\$0	\$0	\$721
	Samkhuoy	4	4	11	\$594	\$270	\$100	\$100	\$100	\$400	\$1,564
	Sdau	2	4	9	\$486	\$270	\$50	\$50	\$0	\$0	\$856
	Srae Kor	2	2	9	\$486	\$135	\$60	\$60	\$0	\$0	\$741
	Ta Lat	4	2	11	\$594	\$135	\$50	\$50	\$0	\$0	\$829
Siem Bouk	Kaoh Preah	1	1	8	\$384	\$68	\$47	\$50	\$0	\$0	\$548
	Kaoh Sampeay	2	2	9	\$486	\$135	\$100	\$100	\$100	\$200	\$1,121
	Kaoh Sralay	4	4	11	\$594	\$270	\$80	\$80	\$0	\$0	\$1,024
	Ou Mreah	4	2	11	\$594	\$135	\$50	\$50	\$0	\$0	\$829
	Ou Ruessei Kandal	1	1	8	\$480	\$68	\$50	\$50	\$0	\$0	\$648
	Siem Bouk	3	1	10	\$600	\$68	\$60	\$60	\$0	\$0	\$788
	Srae Krasang	2	2	9	\$486	\$135	\$100	\$100	\$100	\$400	\$1,321
Siem Pang	Preaek Meas	4	0	11	\$594	\$0	\$60	\$60	\$0	\$0	\$714
	Sekong	8	5	15	\$720	\$338	\$100	\$100	\$100	\$400	\$1,758
	Santepheap	6	0	13	\$702	\$0	\$50	\$50	\$0	\$0	\$802
	Srae Sambour	7	5	14	\$672	\$338	\$70	\$70	\$100	\$200	\$1,450
	Tma Kaev	3	0	10	\$540	\$0	\$50	\$50	\$0	\$0	\$640
Stueng Traeng	Stueng Traeng	5	0	12	\$648	\$0	\$50	\$50	\$0	\$0	\$748

District Data Book 2009: Development Plans and Projects

District	Commune	# Village	# CPS	# CCWC	Ope. Costs for CCWC	CPS Teacher	Women's Right	Children's Right	Water & CLTS	Best CC	Total
	Srah Ruessei	3	0	10	\$540	\$0	\$60	\$60	\$0	\$0	\$660
	Preah Bat	3	1	10	\$540	\$68	\$70	\$70	\$100	\$100	\$948
	Sameakki	6	0	13	\$702	\$0	\$100	\$100	\$100	\$400	\$1,402
Thala Barivat	Anlong Phe	5	6	12	\$648	\$405	\$60	\$60	\$0	\$0	\$1,173
	Chamkar Leu	3	3	10	\$540	\$203	\$50	\$50	\$100	\$0	\$943
	Kang Cham	5	5	12	\$648	\$338	\$50	\$50	\$0	\$0	\$1,086
	Kaoh Snaeng	4	4	11	\$594	\$270	\$50	\$50	\$0	\$0	\$964
	Anlong Chrey	3	5	10	\$540	\$338	\$50	\$50	\$0	\$0	\$978
	Ou Rai	3	3	10	\$540	\$203	\$60	\$60	\$0	\$0	\$863
	Ou Svay	5	2	12	\$648	\$135	\$100	\$100	\$100	\$300	\$1,383
	Preah Rumkel	8	2	15	\$720	\$135	\$70	\$70	\$100	\$100	\$1,195
	Sam Ang	2	3	9	\$513	\$203	\$50	\$50	\$0	\$0	\$816
	Srae Ruessei	2	2	9	\$513	\$135	\$50	\$50	\$0	\$0	\$748
	Thala Barivat	4	4	11	\$561	\$270	\$100	\$100	\$100	\$400	\$1,531
Total:		128	83	366	\$19,581	\$5,603	\$2,257	\$2,260	\$1,200	\$3,100	\$34,000

Source: UNICEF

9.4.2.3 Seth Koma 2009

District	# Comm.	CCWC Ope. Costs	CPS (teachers allowance)	PE	BR	Joint Outreach Activities	Referrals for pregnant women & sick children	CYP	Discretionary fund	Hand Washing Campaign	Total
Sesan	7	\$1,400	\$1,350	\$290	\$480	\$960	\$500	\$200	\$0	\$1,600	\$6,780
Siem Bouk	7	\$1,400	\$1,080	\$460	\$720	\$1,440	\$1,000	\$400	\$0	\$800	\$7,300
Siem Pang	5	\$1,000	\$675	\$0	\$0	\$0	\$0	\$0	\$0	\$200	\$1,875
Stueng Traeng	4	\$800	\$68	\$230	\$360	\$720	\$500	\$400	\$0	\$500	\$3,578
Thala Barivat	11	\$2,200	\$2,633	\$0	\$0	\$0	\$0	\$0	\$0	\$200	\$5,033
Total	34	\$6,800	\$5,805	\$980	\$1,560	\$3,120	\$2,000	\$1,000	\$0	\$3,300	\$24,565

Source: UNICEF

SECTION D: SERVICES AND ORGANIZATIONS

10 Infrastructure

10.1 Length of and Expenditure on Roads in 2008, by District

Roads	STG	SeSan	Siem Bouk	Seim Pang	Stung Treng	Thalborevath
Length of paved road in the district in Km	63	0	0	0	63	0
Length of unpaved roads in the district in Km	273	9	66	33	83	81
Amount spent on construction of roads in 2008 (\$)	16,814	n/a	0	8,407	0	8,407
Amount spent on repair and rehabilitation of roads in 2008 (\$)	904,063	n/a	85,000	0	819,063	0

Note 1: Please note that these data are not necessarily complete or correct. The data are derived from government agencies at provincial and district level which used different recording systems, did not always have complete data or were, sometimes, less than willing to share their data.

Note 2: Please be aware that these data are incomplete due to the fact that the amounts for the construction, repair and rehabilitation recorded reflect only funds provided by the government, not the contributions by any other parties.

10.2 Scale of and Expenditure on Irrigation in 2008, by District

Irrigation	STG	SeSan	Siem Bouk	Seim Pang	Stung Treng	Thalborevath
Number of irrigation schemes operating in 2008	1	n/a	n/a	n/a	1	n/a
Total nr of hectares under irrigation in dry season 2008	25	n/a	n/a	n/a	25	n/a
Total funds spent in 2008 on construction of irrigation systems (\$)	n/a	n/a	n/a	n/a	n/a	n/a
Total funds spent in 2008 on rehabilitation/repair of irrigation systems (\$)	48,378	n/a	n/a	n/a	48,378	n/a
Total funds spent in 2008 on operation and maintenance (\$)	n/a	n/a	n/a	n/a	n/a	n/a

Note 1: Please note that these data are not necessarily complete or correct. The data are derived from government agencies at provincial and district level which used different recording systems, did not always have complete data or were, sometimes, less than willing to share their data.

Note 2: Please be aware that the data above are incomplete as these only reflect funds provided by the government, not the contributions by farmers or other parties.

10.3 Power Supply in 2008, by District

Electricity	STG	SeSan	Siem Bouk	Seim Pang	Stung Treng	Thalborevath
Total number of electricity connections to households	2,900	n/a	65	226	2,377	232
Total number of electricity connections to agencies, companies, organizations	31	n/a	0	n/a	31	n/a
Total volume in KWh of electricity consumed last in 2008	3,093,153	n/a	4,320	n/a	3,088,833	n/a
Total amount collected from users for consumed electricity (\$)	929,890	n/a	3,240	n/a	926,650	n/a
Per capita electricity consumption in 2008 in Kwh	146	n/a	0	n/a	124	n/a

Note 1: Please note that these data are not necessarily complete or correct. The data are derived from government agencies at provincial and district level which used different recording systems, did not always have complete data or were, sometimes, less than willing to share their data.

Note 2: These data only record electricity provided by electricity companies and does not include homes powered by generators or batteries (for this information see Section B: General Profile, Part 1: General Information; table 1.3.1 and chart 1.3.4).

Note 3: In most provinces electricity is only provided through town-based networks

Note 4: Per capita consumption is calculated by dividing the total volume of electricity produced in 2008 by the number of people living in each district as per the 2008 census (for the provincial data it is calculated against the number of people living in the province)

11 Health Facilities

Please note that the Operational District (health) boundaries are different to the administrative district boundaries. Therefore the data provided here shows the facilities, staff, NGOs etc in each Operational District within the province NOT the administrative district.

Acronyms

Com Cov	Commune Covered	MW2	Secondary Midwives
CPA	Complementary Package of Activities	NU1	Primary Nurse
Dr	Doctor	NU2	Secondary Nurse
FDH	Former District Hospital	OD	Operational District
HC	Health Center	Others	Other Staff
HC (NB)	Health Center no building	PHD	Provincial Health Department
HP	Health Post	Pop 04-05	Population Covered 2004 or 2005
MA	Medical Assistant	RH	Referral Hospital
MPA	Minimum Package of Activities	Vil Cov	Village Covered
MW1	Primary Midwives	VIL-HC	Distance from Village to Health Center

11.1 Health Facilities in the Province, by Operational District

Stueng Treng	OD	RH	HC	HP
Steung Treng	1	1	10	3
Total	1	1	10	3

11.2 Health Facilities and Staff in the province, by Operational District

This table shows health facilities, staff and coverage of health facilities in each operational district.

No	Facility Name	Type	Class	Dr	Ma	Nu2	Nu1	Mw2	Mw1	Others	Com Cov	Vil Cov	Pop. 04-05
Steung Treng													
1	Chamkar Leu	HC	MPA	0	0	0	4	0	1	1	3	11	5,489
2	Chrab	HP	Nil	0	0	0	0	0	0	0	1	1	751
3	Kampun	FDH	MPA	0	2	2	5	1	3	11	4	12	6,906
4	Kbal Romeas	HP	Nil	0	0	0	0	0	0	0	1	3	1,581
5	Koh Preah	HC(NB)	None	0	0	0	0	0	0	0	3	8	4,283
6	Preah Rumkel	HC	MPA	0	0	4	2	3	0	0	2	13	7,309
7	Siem Pang	FDH	CPA+MPA	0	1	5	2	1	2	4	5	28	16,441
8	Srae Krasang	FDH	CPA+MPA	0	1	2	3	0	1	9	4	9	7,939
9	Srah Ruessei	HC	MPA	0	0	0	3	2	1	2	2	9	8,660
10	Sre Kor	HC(NB)	None	0	0	0	0	0	0	0	3	10	6,064
11	Stueng Traeng	HC	MPA	0	0	1	3	4	1	0	2	8	17,392
12	Svay Rieng	HP	Nil	0	0	0	0	0	0	0	1	4	2,519
Total:				0	4	14	22	11	9	27	31	116	85,334

Source: MEDiCAM – Infrastructure - (http://www.medicam-cambodia.org/hsi/health_system/srch/index.asp?cboLcn=6&cmdSearch=Search&cboCHName=&cboType=)

11.3 Deliveries in 2007 in the Province, by Operational District

OD	Deliveries	Deliveries at home		Deliveries	Total deliveries	Total deliveries
	at HC	By Health Staff	ByTBAs	at RH	by Health Staff	by health staff and TBAs
Steung Treng	248	94	1567	315	657	2224
<i>Sub-total</i>	<i>248</i>	<i>94</i>	<i>1567</i>	<i>315</i>	<i>657</i>	<i>2224</i>

Source: MoH, Annual Statistics 2007

12 Education³

12.1 Schools, Classes, Students, Staff, for all levels, for 2007/2008 by District

District	Number of Schools	Disadv. Schools	Number of Classes	Classes in Pagoda	Enrollment		Repeaters		Teaching Staff		Non-Teaching Staff		Total Staff	
					Total	Girl	Total	Girl	Total	Female	Total	Female	Total	Female
Sesan	25	0	144	0	3,444	1,645	733	335	115	33	9	0	124	33
Siembauk	26	0	132	0	3,619	1,793	383	166	126	46	19	2	145	48
Siempang	28	0	122	0	3,578	1,560	642	248	72	19	9	1	81	20
Stung Treng	32	0	271	0	9,124	4,276	597	250	309	166	58	19	367	185
Thala Barivat	46	0	248	0	6,228	3,178	1,286	619	150	49	20	4	170	53
Whole Province	157	0	917	0	25,993	12,452	3,641	1,618	772	313	115	26	887	339
- Urban Area	32	0	271	0	9,124	4,276	597	250	309	166	58	19	367	185
- Remote Area	125	0	646	0	16,869	8,176	3,044	1,368	463	147	57	7	520	154

12.2 Characteristics of Schools and School Principals for 2007/2008 by Commune

Commune	Number of Schools				2 - Shift	Floating	Schools	Attached	Schools Without		Characteristics of School Principals (Incharge)			
	Pre-Sch	Primary	College	Lycee	Schools	Schools	in Pagoda	Pre-Sch	Water Sup.	Latrine	Avg. Age	Avg. Service	U.Sec+ Ed.	Female
Kaoh Preah	1	1	1	0	1	0	0	1	1	1	45.3	18.7	1	0
Kaoh Sampeay	1	2	1	0	1	0	0	1	1	0	35.0	15.5	1	0
Kaoh Sralay	1	4	1	0	1	0	0	1	2	1	45.9	21.5	1	0
Ou Mreah	0	4	0	0	3	0	1	0	2	1	36.9	11.8	0	0
Ou Ruessei Kandal	0	1	1	0	1	0	0	0	1	1	40.8	15.5	1	1
Siem Bouk	0	2	0	0	2	0	0	0	2	0	46.1	20.5	0	1
Srae Krasang	1	2	1	1	2	0	0	1	0	0	39.4	16.6	2	0

³ All the data for section 12 comes from the Ministry of Education, Youth and Sport (MoEYS)

12.3 Enrolment by Level of Education, 2006/2007 by Commue

Commune	School	Pre school		Primary School		Lower Secondary School		Upper Secondary School		Enrolment	
		Total	Female	Total	Female	Total	Female	Total	Female	Total	Female
Kaoh Preah	3	20	10	283	143	147	96	0	0	450	249
Kaoh Sampeay	4	50	31	430	191	237	124	0	0	717	346
Kaoh Sralay	6	10	5	617	324	249	93	0	0	876	422
Ou Mreah	4	0	0	366	183	0	0	0	0	366	183
Ou Ruessei Kandal	2	0	0	138	58	50	17	0	0	188	75
Siem Bouk	2	0	0	368	204	0	0	0	0	368	204
Srae Krasang	4	24	10	464	201	51	21	0	0	539	232

12.4 Enrolment by Level of Education, 2007/2008 by Commune

Commune	School	Pre school		Primary School		Lower Secondary School		Upper Secondary School		Enrolment	
		Total	Female	Total	Female	Total	Female	Total	Female	Total	Female
Kaoh Preah	3	17	9	265	138	145	81	0	0	427	228
Kaoh Sampeay	4	23	16	429	178	213	120	0	0	665	314
Kaoh Sralay	6	17	7	624	321	267	122	0	0	908	450
Ou Mreah	4	0	0	432	223	0	0	0	0	432	223
Ou Ruessei Kandal	2	0	0	136	58	68	27	0	0	204	85
Siem Bouk	2	0	0	371	211	0	0	0	0	371	211
Srae Krasang	5	32	16	426	194	108	51	46	21	612	282

12.5 Aspects of Enrolment for 2007/2008 by Commune

Commune	% Repeaters (Total)			% Over-age Enrollment (Total)			% Repeaters (Girl)			% Over-age Enrollment (Girl)		
	Primary	L.Sec.	U.Sec.	Primary	L.Sec.	U.Sec.	Primary	L.Sec.	U.Sec.	Primary	L.Sec.	U.Sec.
Kaoh Preah	7.9	0.0	0.0	21.9	60.0	0.0	6.5	0.0	0.0	21.7	58.0	0.0
Kaoh Sampeay	12.1	1.4	0.0	20.0	61.5	0.0	7.9	0.8	0.0	16.3	57.5	0.0
Kaoh Sralay	15.1	0.0	0.0	23.7	68.9	0.0	12.1	0.0	0.0	27.4	63.9	0.0
Ou Mreah	11.6	0.0	0.0	23.8	0.0	0.0	10.8	0.0	0.0	22.9	0.0	0.0
Ou Ruessei Kandal	8.1	0.0	0.0	2.2	73.5	0.0	8.6	0.0	0.0	0.0	63.0	0.0
Siem Bouk	15.6	0.0	0.0	21.6	0.0	0.0	11.4	0.0	0.0	25.6	0.0	0.0
Srae Krasang	21.8	0.9	0.0	23.7	43.5	73.9	25.8	0.0	0.0	25.3	41.2	81.0

12.6 School Buildings for all schools in the District for 2007/2008, by Commune

Commune	Total Number of		Concrete/Brick Structure		Wooden Structure		Bamboo Structure		New Buildings		Buildings Without Good		
	Buildings	Rooms	Buildings	Rooms	Buildings	Rooms	Buildings	Rooms	Repaired	Constructed	Floor	Roof	Wall
Kaoh Preah	3	15	2	10	1	5	0	0	0	0	0	0	0
Kaoh Sampeay	5	21	1	3	4	18	0	0	0	0	1	1	3
Kaoh Sralay	6	29	1	6	5	23	0	0	0	0	2	1	1
Ou Mreah	5	12	1	3	2	5	2	4	0	1	1	0	2
Ou Ruessei Kandal	2	8	2	8	0	0	0	0	0	1	0	0	0
Siem Bouk	3	12	1	4	2	8	0	0	0	1	0	0	0
Srae Krasang	5	24	3	16	2	8	0	0	0	2	1	0	1

12.7 Conditions of Classrooms and Existence of Separate School Office and Library, by Commune

Commune	Number of Class rooms	Number of Classrooms			Classrooms Without Good			Number of Furniture needed				Schools with Separate	
		in Pagoda	New Repaired	New Constr.	Floor	Roof	Wall	Desks	Chairs	Black-board	Teacher Table	Office	Library
Kaoh Preah	9	0	0	0	0	0	0	0	0	0	0	2	2
Kaoh Sampeay	19	0	0	0	4	4	11	0	0	7	8	2	0
Kaoh Sralay	23	0	0	0	9	5	5	52	50	4	5	4	1
Ou Mreah	10	0	0	3	2	0	4	22	27	2	3	0	0
Ou Ruessei Kandal	6	0	0	5	0	0	0	0	0	0	0	1	1
Siem Bouk	11	0	0	4	0	0	0	0	0	0	0	0	1
Srae Krasang	17	0	0	10	3	0	3	0	0	3	0	2	3

12.8 Community Participation and Financing across all schools in the District for 2007/2008 by Commune

Commune	Parent Association				Comm. Teachers	Teaching Monks	PAP Fund (Riel)		Number of Schools Obtaining Funds from				
	Exists	Held Meet	Total	Female			per Student	per School	Sch. Income	Community	Gvt. For building	Abroad	IOs/NGOs
Kaoh Preah	2	2	4	1	0	0	14,356	2,057,667	0	1	0	0	1
Kaoh Sampeay	3	3	6	2	0	0	16,847	2,791,033	0	0	0	0	0
Kaoh Sralay	3	3	6	2	0	0	12,232	2,311,787	0	1	0	0	0
Ou Mreah	4	4	5	2	0	0	6,929	575,100	0	0	0	0	0
Ou Ruessei Kandal	2	2	4	2	0	0	20,031	1,882,950	0	0	0	0	0
Siem Bouk	1	1	3	1	0	0	-	-	0	0	2	0	0
Srae Krasang	4	4	6	2	0	0	16,353	1,586,230	1	0	0	0	1

12.9 Percentage Student Flow Rates and Graduation by level 2006/2007, by Commune

Commune	Primary Level (Grades 1-6)			Lower Secondary Level (Grades 7-9)			Upper Secondary Level (Grades 10-12)			Successful Candidates		
	Promotion	Repetition	Dropout	Promotion	Repetition	Dropout	Promotion	Repetition	Dropout	Grade 6	Grade 9	Grade 12
Kaoh Preah	86.9	7.4	5.7	83.7	0.0	16.3	0.0	0.0	0.0	43	35	0
Kaoh Sampeay	84.7	12.1	3.3	83.1	1.3	15.6	0.0	0.0	0.0	64	59	0
Kaoh Sralay	83.5	15.2	1.3	78.7	0.0	21.3	0.0	0.0	0.0	56	40	0
Ou Mreah	83.1	13.7	3.3	0.0	0.0	0.0	0.0	0.0	0.0	17	0	0
Ou Ruessei Kandal	92.8	8.0	-0.7	66.0	0.0	34.0	0.0	0.0	0.0	21	0	0
Siem Bouk	75.0	15.8	9.2	0.0	0.0	0.0	0.0	0.0	0.0	30	0	0
Srae Krasang	76.3	20.0	3.7	103.9	2.0	-5.9	0.0	0.0	0.0	64	0	0

13 Staff and Resources at the District

This chapter presents data from the District Information System, collected around the middle of 2009 unless otherwise specified.

13.1 District Councilors elected in 2009

Name	Sex	Year of Birth	Function	Phone
សម សាងម	M	1951	Chairperson of The Council	011-979 186
ទិត ជិន	M	1948	Councillor	011-574 930
ម៉ាន់ នេត	M	1952	Councillor	011-693 592
សិ សុខា	M	1963	Councillor	
សៀន អាន	M	1948	Councillor	
ហិន លើយ	F	1952	Councillor	
ឈួន ធ្វរ	M	1968	Councillor	099-327 964

13.2 Committees of the Council

Please note at the time of producing the district data books the composition of the committees was not known for all district councils and therefore data were not available for 13.2.1, 13.2.2, 13.2.3.

13.2.1 Technical Facilitation Committee

13.2.2 Women's and Children's Affairs Committee

13.2.3 Procurement Committee

13.3 Board of Governors

Name	Sex	DoB	Function	Salary Level	Body	Phone
សន សារឿន	M	1974	District Governor	ក.ព.១២	High Ranking Civil Servant	011-715 492
កែវ ប៊ុនឿន	M	1957	District Deputy Governor	ខ.២.៧	Medium Civil Servant	011-483 551
សំ កើយ	F	1966	District Deputy Governor	ខ.ព.១១	Medium Civil Servant	099-241 622

13.4 Offices under Sala Krong, Sala Srok and Sala Khan

Office Name	Chief		Deputy Chief		No. of Staff				Office Area (m2)	No of vehicle (public or program)	
					State		Contract				
	M	F	M	F	M	F	M	F		vehicle	moto
Adminnistration Office	1	0	0	0	4	7	1	1	Borrow	0	0
Economy Office	0	0	1	0	0	0	0	0	Borrow	0	0
Social Affair Office	1	0	0	0	0	0	0	0	Borrow	0	0

13.5 Municipality/District/Khan line offices

Office Name	Chief		Deputy Chief		No. of Staff				Office Area (m2)	No of vehicle (public or program)	
					State		Contract				
	M	F	M	F	M	F	M	F		vehicle	moto
District/ Khan Police Headquarter	1	0	3	0	84	8	0	0	120	0	8
District/ Khan Military Police Headquarter	1	0	2	0	2	0	0	0	80	0	0
District/ Khan Military Subregion	1	0	2	0	10	0	0	0	300	0	0
Environment Office	0	0	1	0	0	0	0	0	Borrow	0	0
Education Office	1	0	1	0	2	1	0	0	80.5	0	0
Agriculture Office	1	0	0	0	1	0	0	0	56	0	1
Social Affairs Office	1	0	0	0	0	0	0	0	Borrow	0	0

13.6 Properties and Equipment of District Administration

13.6.1 Buildings

Description	Unit	Number	Remark
Office building type			
- Concrete	building	1	
- Wood	building	0	
- Mixed	building	0	
Total floor space	m2		
- Concrete	m2	393.75	
- Wood	m2	0	
- Mixed	m2	0	
Building condition			
- Concrete	%	60	
- Wood	%	0	
- Mixed	%	0	
Office reserved land area	m2	0	
Total office land area	m2	8,840	

13.6.2 Means of Transport available at the District Administration

Description	Unit	Number	Remark
Vehicle (type, size and condition)	Vehicle	0	
Motorcycle (type, size and condition)	Motor	0	

13.6.3 Equipment in District Offices

Description	Unit	Number	Remark
Generator	per set	0	
Photocopy machine at the office	per set	0	
Private photocopy machine at the district town	place	0	
Telephone network (mobile line service)	network	0	
Telephone network (land line service)	network	0	
Fax (include Fax number)	per set	0	
Computer	per set	0	
Printer	per set	0	
Scanner	Per set	0	
Number of computers those can access Internet and email services in the municipality/ district/khan office (including the technical line offices (please provide the email address)	set	0	
Typewriters (including the technical line offices)	per set	1	
Staff of Municipality/district/khan office can use computer	person	1	

13.6.4 Equipment and facilities at the District Town

Description	Unit	Number	Remark
Availability of electricity at noon	Nr Hours	0	
Private internet and email services in the municipality/ district/khan town.	place	0	

13.7 Registered Revenue of the District Administration in 2008⁴

13.8 Services in the District

13.8.1 Public Sector Services

Type of Infrastructure/services	Unit	Number	
		Public	Private
Schools			
Pre-school	room	10	0
Primary School	room		
Secondary school	room	28	0
High School	room	5	0
University	room		
Health			
Health post	place	2	0
Health center	place	1	0
Referral Hospital	bed		

⁴ Please note that the data in this table are at best estimates. If the table appears blank it does not mean there is no revenue, just that the data have not been recorded/entered.

13.9 Civil Society Organizations active in the District

13.9.1 NGOs, Associations, Programs and Projects

Name	Abbr.	Sector Activities	No. of Target Communes	No. of Target Villages	Office in District
NA	NA	មិនមាន	1	2	No
NA	NA	មិនមាន	0	0	No
NA	NA	មិនមាន	7	17	No
NA	NA	មិនមាន	1	1	No
NA	NA	មិនមាន	1	2	No
NA	NA	មិនមាន	1	2	No
NA	NA	មិនមាន	0	0	No
NA	NA	មិនមាន	7	17	No
NA	NA	មិនមាន	7	17	No
NA	NA	មិនមាន	7	17	No

13.9.2 Political Parties active in the Municipality, District and Khan

Name	Abbr.	Office in District
Cambodian People Party	CPP	Yes
FUNCINPEC Party	FUNCINPEC	Yes
SAM RAINSY Party	Sam Rainsy Party	Yes

13.10 Private Sector Organizations

13.10.1 Registered Companies in 2008, by District

On private sector at commune and/or district level	STG	SeSan	Siem Bouk	Seim Pang	Stung Treng	Thalborevath
Businesses and Companies						
Number of registered agricultural enterprises (except family farms)	12	6	0	2	4	n/a
Number of registered shops, restaurants, transporters and other services	368	2	3	8	350	5
Number of manufacturing companies	2	0	0	0	2	0
Number of registered forestry enterprises	11	6	n/a	1	4	0
Number of registered mining companies	2	0	0	1	0	1
Number of fin/ancial institutions	2	0	0	0	2	0
Number of other commercial institutions	40	0	0	0	39	1
Estimated number of informal enterprises (not registered)	120	n/a	n/a	n/a	120	n/a
Employment						
Number of people employed in 2008 by companies or any other enterprises	416	376	n/a	n/a	40	n/a
Investment						
Amount invested in 2008 by private sector (\$)	-	n/a	n/a	n/a	n/a	n/a
Markets						
Number of markets, operating at least weekly	3	n/a	n/a	1	1	1

Note: These data are not comprehensive as different companies and business are registered with different departments and not all departments were able or willing to provide detailed information. The number of informal enterprises reflects a rough estimate, made at provincial level and could not be verified.

Source: Unofficially collected at Provincial Level

13.10.2 Farmers in 2008, by District

Credit	STG	SeSan	Siem Bouk	Seim Pang	Stung Treng	Thalborevath
Volume of credit provided to farmers in 2008 (\$)	531,768	24,707	35,946	n/a	384,644	86,471
Number of farmers receiving credit in 2008	3,043	144	245	n/a	2,145	509
Volume of credit provided to companies in 2008 (\$)	25,000	n/a	n/a	n/a	25,000	n/a

Note: Please note that these data are not necessarily complete or correct. The data are derived from government agencies at provincial and district level which used different recording systems, did not always have complete data or were, sometimes, less than willing to share their data.

Source: Unofficially collected at Provincial Level

SECTION E: POVERTY DATA

14 Data on Poverty

14.1 Predicted Poverty Rates for 2009, by commune

The **Predicted Family Poverty Rate** is based on a statistical model (robust multilevel mixed effect regression) at village level developed by the NCDD M&E Unit and uses CDB data for making an estimate of the predicted poverty rate (this is: *the portion of total families in the district or commune who are expected to be poor*) for the following year using current year data.

The basis for this predicted poverty rate also uses IDPoor (a project of the Ministry of Planning with technical assistance provided by GTZ) data

Commune	2004	2009
Kaoh Preah	42.30%	45.10%
Kaoh Sampeay	35.90%	36.20%
Kaoh Sralay	39.40%	40.80%
Ou Mreah	46.80%	48.30%
Ou Ruessei Kandal	42.20%	34.60%
Siem Bouk	46.30%	44.60%
Srae Krasang	44.10%	34.50%

14.2 Poverty data from survey

14.2.1 Identification of Poor Households Program (IDPoor)

The Ministry of Planning IDPoor Program has developed standardized Procedures for Identification of Poor Households in rural areas. These Procedures are implemented using a participatory and consultative process by sub-national government structures and community representatives.

The IDPoor Program is managed by the Ministry of Planning (MOP), in cooperation with the Ministry of Interior's Department of Local Administration (DOLA). The program is supported by the Federal Republic of Germany, with technical assistance provided by German Technical Cooperation (GTZ). In 2009, AusAID also provided funding support to the Program.

Objective

The IDPoor Program aims to implement the Procedures for Identification of Poor Households in rural areas as widely as possible, in order to provide data on the level of poverty of areas and households that can be used by a large range of institutions and organizations for targeting services and development assistance to poor areas and poor households.

Coverage: During 2007, 2008 and 2009 the IDPoor Procedures have been implemented in 18 provinces (with partial or complete coverage), covering a total of around 7000 rural villages. The MOP and a number of NGO partners who are Health Equity Fund Operators have collaborated in collecting this data from different areas.

Categorization: Identified poor households are classified under two poverty categories: Poor Level 1 (very poor), and Poor Level 2 (poor). Households are classified based on data collected using a standard questionnaire, together with consideration by villagers of these households' special circumstances.

Further information: Please go to the IDPoor Program webpage at www.mop.gov.kh/Projects/IDPoor/tabid/154/Default.aspx

This District has not yet been covered by IDPoor